

GENERAL STRUCTURAL NOTES

GENERAL:

1.

CONTRACTOR IS TO FIELD VERIFY ALL DIMENSIONS, AND ELEVATIONS AS SHOWN ON CONTRACT DRAWINGS. ANY DISCREPANCIES SHALL BE BROUGHT TO THE ATTENTION OF WR&A. FAILURE TO COMPLY MAY RESULT IN REWORK AT CONTRACTOR'S EXPENSE.
2.

THE SIZES AND LOCATIONS OF EQUIPMENT SUPPORTS AND EQUIPMENT-RELATED FLOOR AND WALL OPENINGS, ARE DEPENDENT ON THE ACTUAL EQUIPMENT FURNISHED. CONTRACTOR SHALL VERIFY AND COORDINATE ALL SUCH ITEMS BEFORE PROCEEDING WITH WORK. DIMENSIONS INDICATED ON THESE DRAWINGS SHALL NOT BE ALTERED WITHOUT APPROVAL FROM WR&A. STRUCTURAL DRAWINGS MAY NOT SHOW ALL EQUIPMENT PADS AND OTHER EQUIPMENT SUPPORTS REQUIRED. REFER TO AND WORK WITH CIVIL, ARCHITECTURAL, MECHANICAL AND ELECTRICAL DRAWINGS AND MANUFACTURER'S SPECIFICATIONS, DIAGRAMS AND INSTALLATION INSTRUCTIONS BEFORE PROCEEDING WITH WORK. QUESTIONS CAN BE DIRECTED TO WR&A.
3.

THE LOCATION OF BORINGS CONDUCTED BY "DRAPER ADEN ASSOCIATES" ARE SHOWN IN THE SOILS REPORT. BORING LOGS ARE INCLUDED IN THE SPECIFICATIONS.
4.

CONTRACTOR SHALL BE RESPONSIBLE FOR COORDINATING ALL CONSTRUCTION ACTIVITIES, INCLUDING THOSE OF ALL SUBCONTRACTORS.

FOUNDATION NOTES:

1.

KEEP ALL EXCAVATIONS DRY. STANDING WATER IN EXCAVATED AREAS IS NOT ALLOWED. PROVIDE A LAYER OF 6 MIL VAPOR BARRIER AND A 6" LAYER OF VDOT #57 STONE UNDER ALL SLABS ON GRADE AND 6" LAYER OF COMPACTED CRUSHED STONE UNDER SPREAD FOOTINGS.
2.

COORDINATE MECHANICAL AND ELECTRICAL WORK PRIOR TO PROCEEDING WITH FOUNDATION WORK, SEE MECHANICAL AND ELECTRICAL DRAWINGS.
3.

SOIL BEARING CAPACITY FOR WHICH ALL SPREAD FOOTINGS HAVE BEEN DESIGNED IS A MAXIMUM OF 3500 PSF PER RECOMMENDATIONS OF THE GEOTECHNICAL ENGINEER.

CONCRETE NOTES:

1.

PROVIDE CONCRETE WITH A MINIMUM COMPRESSIVE STRENGTH OF 4000 PSI AT 28 DAYS.
2.

DETAIL AND CONSTRUCT REINFORCED CONCRETE IN ACCORDANCE WITH AMERICAN CONCRETE INSTITUTE ACI 301, "SPECIFICATION FOR STRUCTURAL CONCRETE."
3.

DETAIL REINFORCING STEEL IN ACCORDANCE WITH AMERICAN CONCRETE INSTITUTE ACI 315, "MANUAL OF STANDARD PRACTICE FOR DETAILING REINFORCED CONCRETE STRUCTURES," AND ACI SP-66, "ACI DETAILING MANUAL."
4.

PROVIDE REINFORCEMENT CONFORMING TO ASTM A 615, GRADE 60, DEFORMED BARS.
5.

PROVIDE WELDED WIRE FABRIC CONFORMING TO ASTM A 185.
6.

UNLESS NOTED OTHERWISE ON THE DRAWINGS, THE CONCRETE COVER FOR REINFORCEMENT SHALL BE AS FOLLOWS:

A.

BOTTOM BARS IN FOOTINGS AND IN SLABS ON EARTH OR CRUSHED STONE: 3".

B.

BEAMS, SLABS, COLUMNS AND WALLS EXPOSED TO GROUND, WEATHER AFTER REMOVAL OF FORMS: 2"

C.

BEAMS, COLUMNS, WALLS AND PIERS NOT EXPOSED TO WEATHER: 1-1/2".

D.

STRUCTURAL SLABS NOT EXPOSED TO GROUND, WEATHER OR TRUCK TRAFFIC: 1".

E.

STRUCTURAL SLABS NOT EXPOSED TO GROUND, WEATHER, PROCESS LIQUID OR VAPORS, BUT SUBJECT TO TRUCK TRAFFIC:

TOP OF SLAB: 1-1/2".

BOTTOM OF SLAB: 1".

7.

SUBMIT REINFORCING STEEL DETAILS (SHOP DRAWINGS) AND RECEIVE APPROVAL BEFORE PROCEEDING WITH FABRICATION.

8.

CHAMFER ALL EXPOSED CONCRETE EDGES 3/4" UNLESS OTHERWISE NOTED.

9.

DETAIL ALL SPLICES FOR REINFORCING BARS NOT DIMENSIONED ON DRAWINGS AS TABULATED ON THIS DRAWING.

10.

POUR CONCRETE SLABS AND WALLS BETWEEN INDICATED JOINTS, ALLOWING A MINIMUM ELAPSED PERIOD OF 3 DAYS BETWEEN ADJACENT POURS.

11.

PROVIDE JOINTS AS DETAILED ON THE DRAWINGS. NO ADDITIONAL JOINTS SHALL BE USED NOR ANY OMITTED EXCEPT BY WRITTEN AUTHORIZATION FROM WR&A. APPROVED ADDITIONAL JOINTS SHALL NOT RESULT IN ADDITIONAL EXPENSE TO THE OWNER.

12.

PROVIDE 3/8" THICK PVC, 9" WIDE WATERSTOPS OF THE TWO-BULB TYPE AS SHOWN ON THE DRAWINGS.

13.

SIZE AND LOCATE ANCHOR BOLTS AND EQUIPMENT PADS OR PEDESTALS TO SUIT EQUIPMENT FURNISHED.

14.

REVIEW ALL DRAWINGS FROM OTHER DISCIPLINES AND COORDINATE ALL OPENINGS AND EMBEDDED ITEMS SUCH AS SLEEVES, ANCHORS, CONDUIT, ETC. THAT WILL BE INCORPORATED INTO CONCRETE WORK.

15.

WHERE A CONCRETE GRADE BEAM FRAMES INTO A WALL OR PIER, IF A CONSTRUCTION JOINT IS NOT INDICATED AT THE BOTTOM OF THE BEAM, PROVIDE A POCKET IN THE WALL OR PIER FOR BEAM BEARING. DEPTH OF POCKET SHALL BE A MINIMUM OF 4 INCHES.
- CONCRETE MASONRY NOTES:
1.

CONSTRUCT MASONRY IN ACCORDANCE WITH AMERICAN CONCRETE INSTITUTE ACI-530/ ASCE 5/ TMS 402, LATEST EDITION "BUILDING CODE REQUIREMENTS FOR MASONRY STRUCTURES".

2.

PROVIDE MORTAR CONFORMING TO THE REQUIREMENTS OF ASTM C-270, TYPE M OR S. CEMENT USED FOR MORTAR SHALL BE PORTLAND CEMENT.

3.

PROVIDE GROUT CONFORMING TO THE REQUIREMENTS OF ASTM C 476 COARSE GROUT, WITH A MINIMUM COMPRESSIVE STRENGTH OF 2,000 PSI AT 28 DAYS.

4.

PROVIDE CONCRETE MASONRY UNITS WITH A MINIMUM COMPRESSIVE STRENGTH (F'm) OF 1,500 PSI.

5.

PROVIDE REINFORCING BARS CONFORMING TO ASTM A 615, GRADE 60.

6.

MASONRY SHALL COMPLY WITH THE TYPICAL DETAILS FOR CONCRETE MASONRY WALL REINFORCING AND CONCRETE MASONRY OPENING REINFORCING AS SHOWN ON S0.3.

7.

ALL EXT. MASONRY WALLS SHALL BE REINF. WITH #5 AT 24" CENTERED ON FULLY GROUTED CELL, TYP. U.O.N.
- STRUCTURAL STEEL NOTES:
1.

FABRICATE AND ERECT STRUCTURAL STEEL CONFORMING TO THE REQUIREMENTS OF AMERICAN INSTITUTE OF STEEL CONSTRUCTION (AISC), "MANUAL OF STEEL CONSTRUCTION".

2.

SUBMIT ERECTION PLANS AND SHOP DETAILS AND RECEIVE APPROVAL BEFORE PROCEEDING WITH FABRICATION. FAILURE TO COMPLY MAY RESULT IN CORRECTIVE WORK AT CONTRACTOR'S EXPENSE.

3.

PROVIDE STRUCTURAL STEEL WIDE FLANGE SHAPES CONFORMING TO ASTM A992 (Fy=50KSI), HSS MEMBERS CONFORMING TO ASTM A500 (Fy=46KSI), AND STEEL PLATES AND OTHERS CONFORMING TO ASTM A36 (Fy=36KSI).

4.

PROVIDE ANCHOR BOLTS CONFORMING TO ASTM F1554 (FyMIN=36KSI).

5.

PROVIDE HIGH STRENGTH BOLTS CONFORMING TO ASTM A325. PROVIDE ALL BOLTED CONNECTIONS WITH COMPRESSIBLE-WASHER-TYPE DIRECT-TENSION INDICATORS CONFORMING TO ASTM F959.

6.

WELD IN COMPLIANCE WITH AMERICAN WELDING SOCIETY AWS D1.1, "STRUCTURAL WELDING CODE"

7.

WELD ALL SHOP CONNECTIONS WITH CLASS E-70 SERIES ELECTRODES. PROVIDE FIELD CONNECTIONS WITH HIGH STRENGTH BOLTED CONNECTIONS EXCEPT WHERE NOTED.

8.

ALL FULL PENETRATION WELDS SHALL FOLLOW THE MEANS AND METHODS OUTLINED IN THE AWS D1.1 WELDING CODE.

9.

CONNECTIONS NOT INDICATED SHALL BE DESIGNED BY THE FABRICATOR. DESIGN BEAM CONNECTIONS FOR ONE HALF OF THE TOTAL ALLOWABLE UNIFORM LOAD FOR THE SPAN OF THE BEAM AS GIVEN IN PART 2 OF THE "MANUAL OF STEEL CONSTRUCTION". USE THE VALUES IN TABLE II OF AISC MANUAL "ALLOWABLE STRESS DESIGN OF SIMPLE SHEAR CONNECTIONS". USE THE GREATEST NUMBER OF BOLTS ALLOWED FOR THE DEPTH OF THE BEAMS USING A MINIMUM YIELD OF 50 KSI.

10.

PROVIDE MINIMUM CONNECTION OF TWO 3/4" DIAMETER HIGH STRENGTH STEEL BOLTS OR WELDS OF EQUIVALENT STRENGTH COMPLYING WITH THE CONNECTION REQUIREMENTS DELINEATED HEREIN.

11.

MILL BOTTOM OF ALL COLUMNS AND FINISH TOP OF ALL BASE PLATES IN ACCORDANCE WITH AISC SPECIFICATIONS. WELD BASE PLATES TO BOTTOM OF COLUMNS.

12.

CONTRACTOR IS REQUIRED TO SHORE ALL GIRDERS BEFORE PLACING CONCRETE ON ELEVATED SLABS, TYP.
- CODES AND STANDARDS:
1.

INTERNATIONAL BUILDING CODE (IBC) 2003 INCLUDING THE MODIFICATIONS MADE BY LOCAL JURISDICTION.

2.

AMERICAN INSTITUTE OF STEEL CONSTRUCTION (AISC) "MANUAL OF STEEL CONSTRUCTION - NINTH EDITION- ALLOWABLE STRESS DESIGN."

3.

AMERICAN CONCRETE INSTITUTE ACI-318 2005, "BUILDING CODE REQUIREMENTS FOR REINFORCED CONCRETE."

4.

AMERICAN CONCRETE INSTITUTE ACI-530/ ASCE 5/ TMS 402, 2005 EDITION "BUILDING CODE REQUIREMENTS FOR MASONRY STRUCTURES".

5.

AMERICAN SOCIETY OF CIVIL ENGINEERS ASCE 7 2005, "MINIMUM DESIGN LOADS FOR BUILDING AND OTHER STRUCTURES."

6.

AMERICAN ASSOCIATION OF STATE HIGHWAY AND TRANSPORTATION OFFICIALS (AASHTO) "STANDARD SPECIFICATIONS FOR HIGHWAY BRIDGES," LATEST EDITION.

7.

FEDERAL EMERGENCY MANAGEMENT AGENCY (FEMA), FEMA-353 2000, "RECOMMENDED SPECIFICATIONS AND QUALITY ASSURANCE GUIDELINES FOR STEEL MOMENT-FRAME CONSTRUCTION FOR SEISMIC APPLICATIONS".
- | LAP SPlice LENGTH |               |          |            |          | MINIMUM TENSION EMBEDMENT |      |              |        |
|-------------------|---------------|----------|------------|----------|---------------------------|------|--------------|--------|
| BAR SIZE          | SLAB AND WALL |          | BEAM       |          | STD 90 HOOK               |      | STD 180 HOOK |        |
| ENGLISH           | OTHER BARS    | TOP BARS | OTHER BARS | TOP BARS | ldh                       | 12db | ldh          | 4db    |
| #3                | 12"           | 16"      | 13"        | 18"      | 6"                        | 5"   | 6"           | 2 1/2" |
| #4                | 15"           | 20"      | 22"        | 28"      | 7"                        | 6"   | 7"           | 2 1/2" |
| #5                | 20"           | 24"      | 32"        | 41"      | 9"                        | 8"   | 9"           | 3"     |
| #6                | 22"           | 30"      | 40"        | 52"      | 10"                       | 9"   | 10"          | 3"     |
| #7                | 37"           | 48"      | 59"        | 76"      | 12"                       | 11"  | 12"          | 4"     |
| #8                | 48"           | 60"      | 68"        | 89"      | 14"                       | 12"  | 14"          | 4"     |
| #9                | 58"           | 74"      | 77"        | 101"     | 15"                       | 14"  | 15"          | 5"     |
| #10               | 70"           | 91"      | 88"        | 114"     | 17"                       | 16"  | 17"          | 5"     |
| #11               | 83"           | 108"     | 98"        | 128"     | 19"                       | 17"  | 19"          | 6"     |
- TENSION LAP SPlice AND STANDARD HOOK LENGTH
- (NON-EPOXY COATED)
- STEEL DECK NOTES:
1.

FABRICATE AND ERECT ALL STEEL DECK CONFORMING TO THE REQUIREMENTS OF "STEEL DECK INSTITUTE" (SDI), DESIGN MANUAL FOR COMPOSITE DECKS, FORM DECKS AND ROOF DECKS - NO.31.

2.

STEEL DECK SHALL BE FABRICATED OF G-90 GALVANIZED SHEETS CONFORMING TO ASTM C53-06a, STRUCTURAL QUALITY, AND FEDERAL SPECIFICATION QQ-S-775.

3.

STEEL DECK SHALL BE 2VL118 BY "VULCRAFT" OR APPROVED EQUAL FOR 1ST AND 2ND FLOOR AREAS. STEEL DECK SHALL BE 1.5VL18 BY "VULCRAFT" OR APPROVED EQUAL FOR ATTIC AREAS. STEEL DECK SHALL BE 1.5B18 BY "VULCRAFT" OR APPROVED EQUAL FOR ROOF AREAS.

4.

SUBMIT ERECTION PLANS AND SHOP DETAILS AND RECEIVE APPROVAL BEFORE PROCEEDING WITH FABRICATION AND ERECTION. FAILURE TO COMPLY MAY RESULT IN CORRECTIVE WORK AT CONTRACTOR'S EXPENSE.

5.

STAGGERING OF STEEL DECK END LAPS IS NOT PERMITTED.

6.

DECK ENDS MAY BE EITHER BUTTED OR LAPPED OVER SUPPORTS.

7.

STEEL DECK UNITS SHALL BE ANCHORED TO SUPPORTING MEMBERS INCLUDING PERIMETER SUPPORT STEEL AND/OR BEARING WALLS BY EITHER WELDING OR MECHANICAL FASTENERS, TO PROVIDE LATERAL STABILITY TO THE TOP FLANGE OF STEEL MEMBERS AND TO RESIST THE FOLLOWING MINIMUM GROSS UPLIFTS:

a)

AT EAVES OVERHANGS ..... 45 PSF

b)

ALL OTHER ROOF AREAS ..... 30 PSF

8.

THE LOCATION AND NUMBER OF FASTENERS REQUIRED TO SATISFY ATTACHMENT OF DECK TO STEEL MEMBERS SHALL BE AS FOLLOWS:

a)

36/4 PATTERN AT ALL SUPPORTS.

b)

SIDE LAPS AND PERIMETER EDGES SHALL BE ATTACHED AT 36 INCHES MAXIMUM SPACING, BUT WITH A MINIMUM OF 1 FASTENER AT MID-SPAN.

9.

ALL FIELD WELDING OF DECK SHALL BE IN STRICT ACCORDANCE WITH AWS D1.3 STRUCTURAL WELDING CODE - SHEET METAL.

10.

A MINIMUM VISIBLE 5/8 INCH DIAMETER PUDDLE WELDS OR AN ELONGATED WELD WITH AN EQUAL PERIMETER IS REQUIRED. FILLET WELDS, WHEN USED, SHALL BE AT LEAST 1 INCH LONG.
- DESIGN LOADS:
1.

DEAD LOADS:

A.

STRUCTURES: ACTUAL WEIGHT

B.

WEIGHT OF SOIL: 100 PCF FOR RESISTING UPLIFT AND BUOYANCY

C.

WEIGHT OF SOIL: 120 PCF FOR DEAD LOAD

D.

MECHANICAL/ELECTRICAL/PLUMBING: 30 PSF.

2.

LIVE LOADS:

A.

FLOORS: 100 PSF IN OFFICE AREAS & 200 PSF IN AREAS OCCUPIED BY EQUIPMENT.

B.

EQUIPMENT: ACTUAL WEIGHT OF EQUIPMENT.

C.

WALKWAYS AND STAIRWAYS: 100 PSF.

D.

ROOF: 20 PSF.

E.

SNOW LOAD: GROUND SNOW LOAD (Pg): 25 PSF. IMPORTANCE FACTOR: 1.0 Ce: 1.0 Ct: 1.0

F.

STAIRS: 100 PSF.

G.

TRUCK LOAD: HS-20 AASHTO LOADING

3.

WIND LOAD:

A.

BASIC WIND SPEED: V = 90 MPH

B.

EXPOSURE CATEGORY: C.

C.

INTERNAL PRESSURE COEFFICIENT: +0.18 & -0.18

D.

IMPORTANCE FACTOR: 1.0

4.

SEISMIC LOAD:

A.

SPECTRAL ACCELERATION FOR A 1-SECOND: S1=0.052

B.

SPECTRAL ACCELERATION FOR SHORT PERIODS: Ss=0.163

C.

BUILDING OCCUPANCY CATEGORY: II

D.

SITE CLASSIFICATION: D

E.

IMPORTANCE FACTOR: 1.0

F.

SPECTRAL RESPONSE ACCELERATION SD1=0.084

G.

SPECTRAL RESPONSE ACCELERATION SDs=0.174

H.

DESIGN CATEGORY: B
- 
- ASSUMPTIONS:
- SLAB AND WALL:

6" MINIMUM REBAR SPACING WITH CONCRETE COVER = 1.5" CLEAR

BEAM:

MINIMUM CLEAR SPACING BETWEEN BARS = 1.5db (BAR DIAMETER). MINIMUM CONCRETE COVER = 1.5" CLEAR. MINIMUM STIRRUP #4@12" PROVIDED.

TOP BAR:

TOP BAR FOR SLAB AND BEAM SHALL BE DEFINED AS REINFORCEMENT SO PLACED THAT MORE THAN 12" OF CONCRETE IS CAST BELOW THE SPLICE
- | ISSUED                  |          |
|-------------------------|----------|
| 35% SUBMISSION          | 07/06/07 |
| 95% SUBMISSION          | 05/16/08 |
| CONSTRUCTABILITY REVIEW | 10/01/08 |
| BID SET                 | 02/09/09 |
|                         |          |
- COUNTY OF KING GEORGE, VIRGINIA

KING GEORGE COUNTY

GOVERNMENT CENTER

10459 COURTHOUSE ROAD  
KING GEORGE, VA 22485

HEALTH AND HUMAN

SERVICES BUILDING
- KEY PLAN

GRAPHIC SCALES

SIGNATURE

STAMP NAME

License #1234 Exp. Date 10/10/03
- 801 South Caroline Street, Baltimore, MD 21231  
WHITMAN, REQUARDT & ASSOCIATES, LLP  
ENGINEERS, ARCHITECTS AND PLANNERS
- GENERAL STRUCTURAL NOTES

Drawing No.

S0.1

Scale: No Scale

Date: 02/09/09 Sheet 85 of 166

Des: CV Drawn: AAB Check: EF
- 2/12/2009 11:02:37 AM



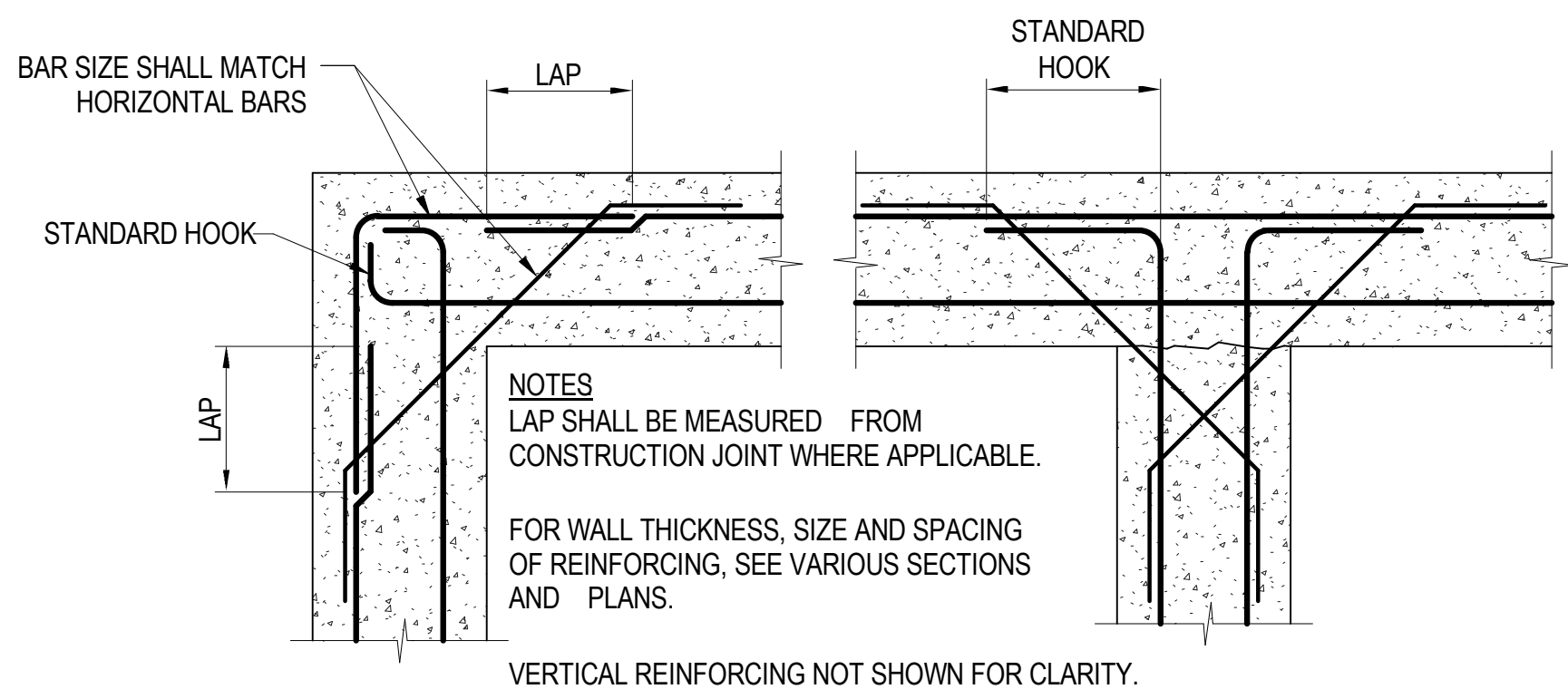

REINFORCING DETAILS AT WALL INTERSECTIONS

NO SCALE

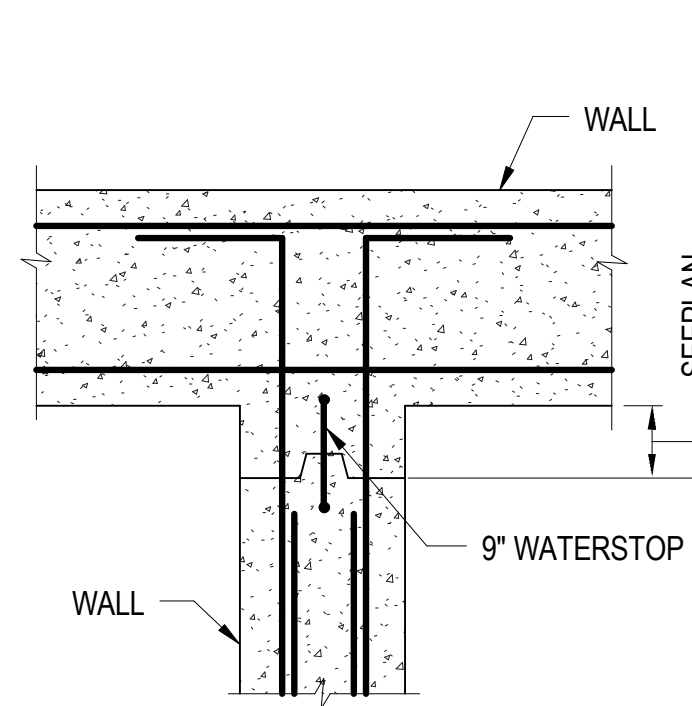

VERTICAL CONSTRUCTION JOINT IN WALLS

NO SCALE

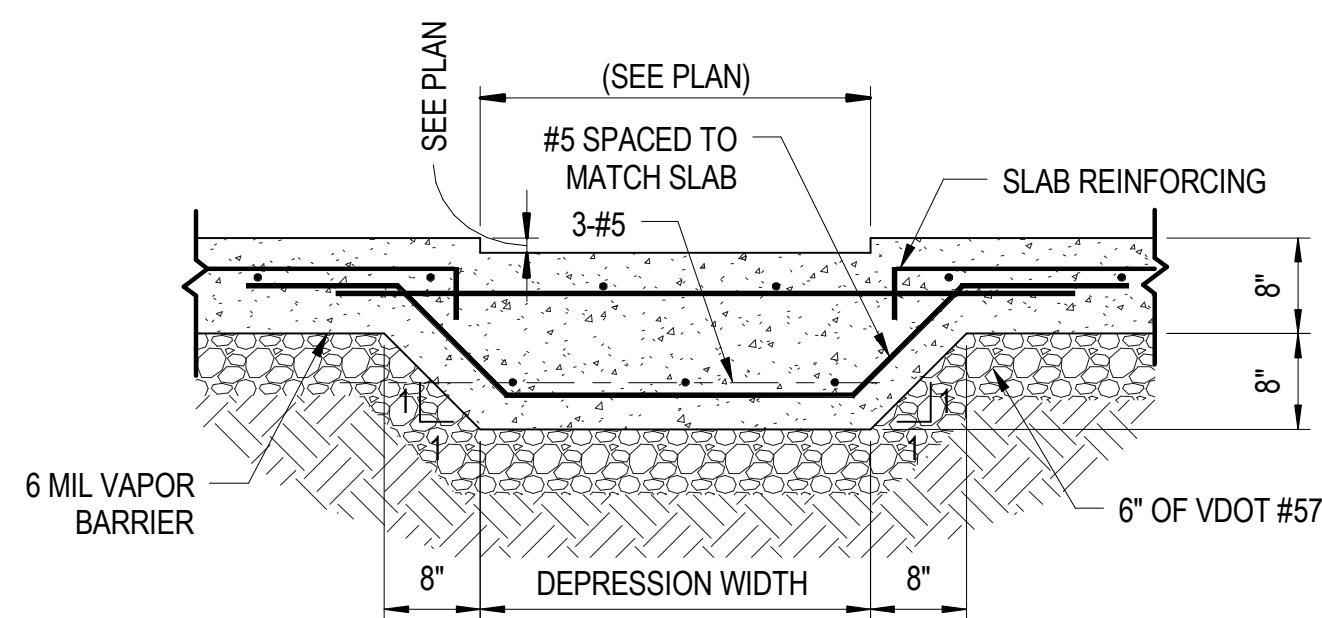

TYPICAL SLAB DEPRESSION DETAIL

NO SCALE

NOTE:  
FOR OPENINGS LESS THAN 12" DIAMETER, NO ADDITIONAL REINFORCING IS REQUIRED PROVIDED NO REINFORCING IS INTERRUPTED BY THE OPENING.

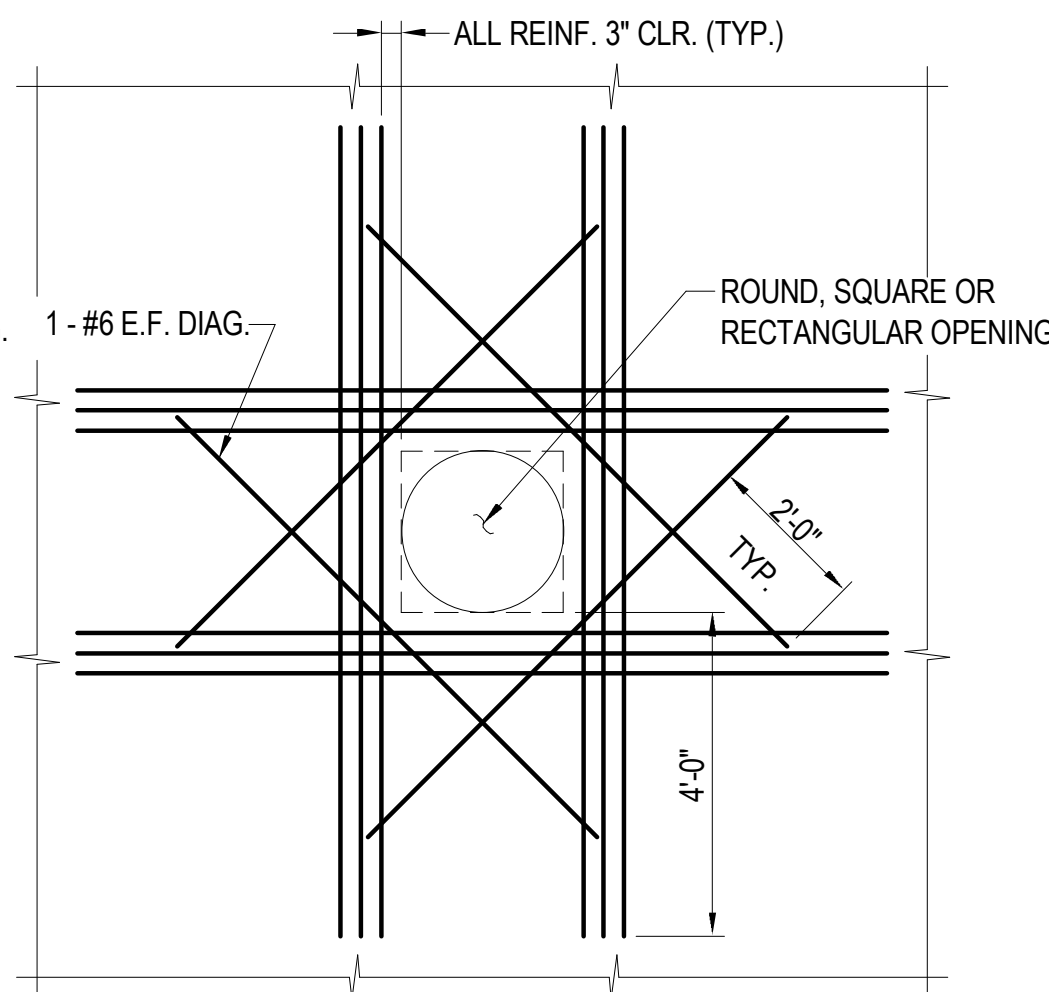

ADDITIONAL REINFORCING AROUND OPENINGS

SCALE: NONE

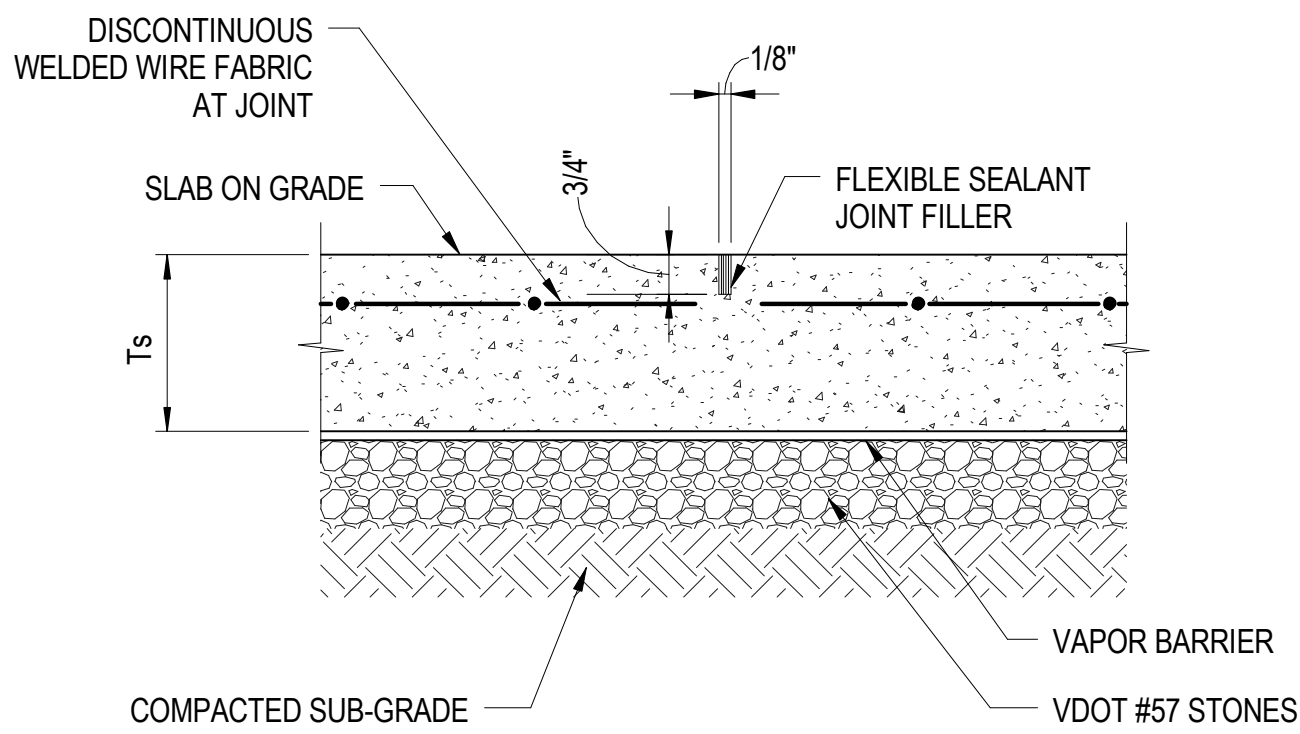

CONTROL JOINT IN SLAB ON GRADE

NO SCALE

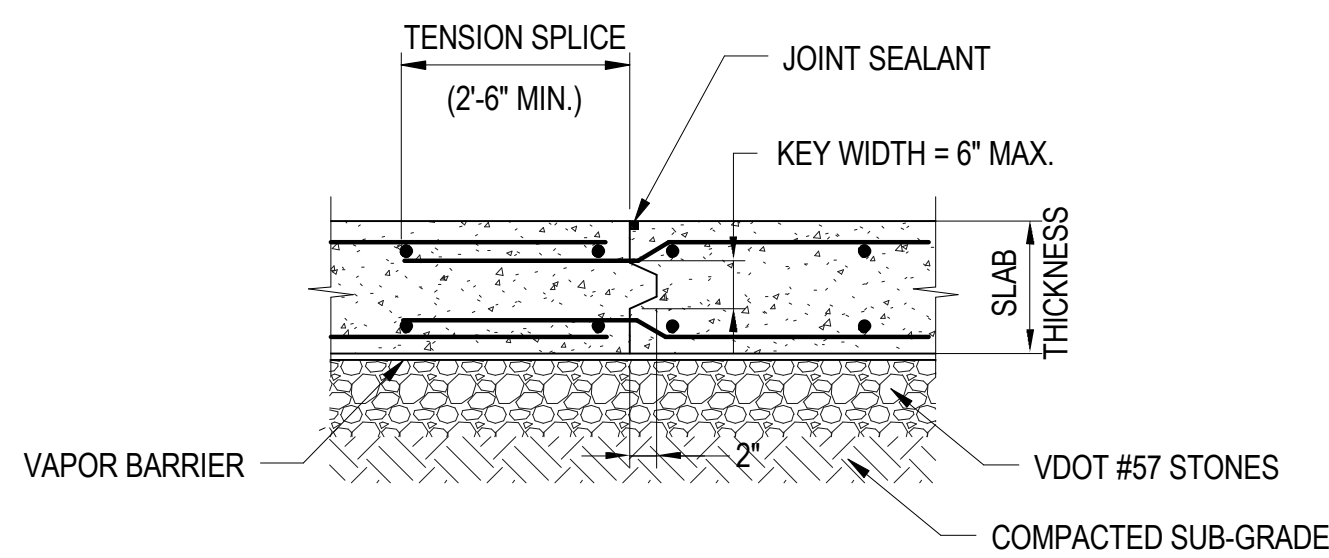

TYPICAL CONSTRUCTION JOINT IN SLAB ON GRADE DETAIL

NO SCALE

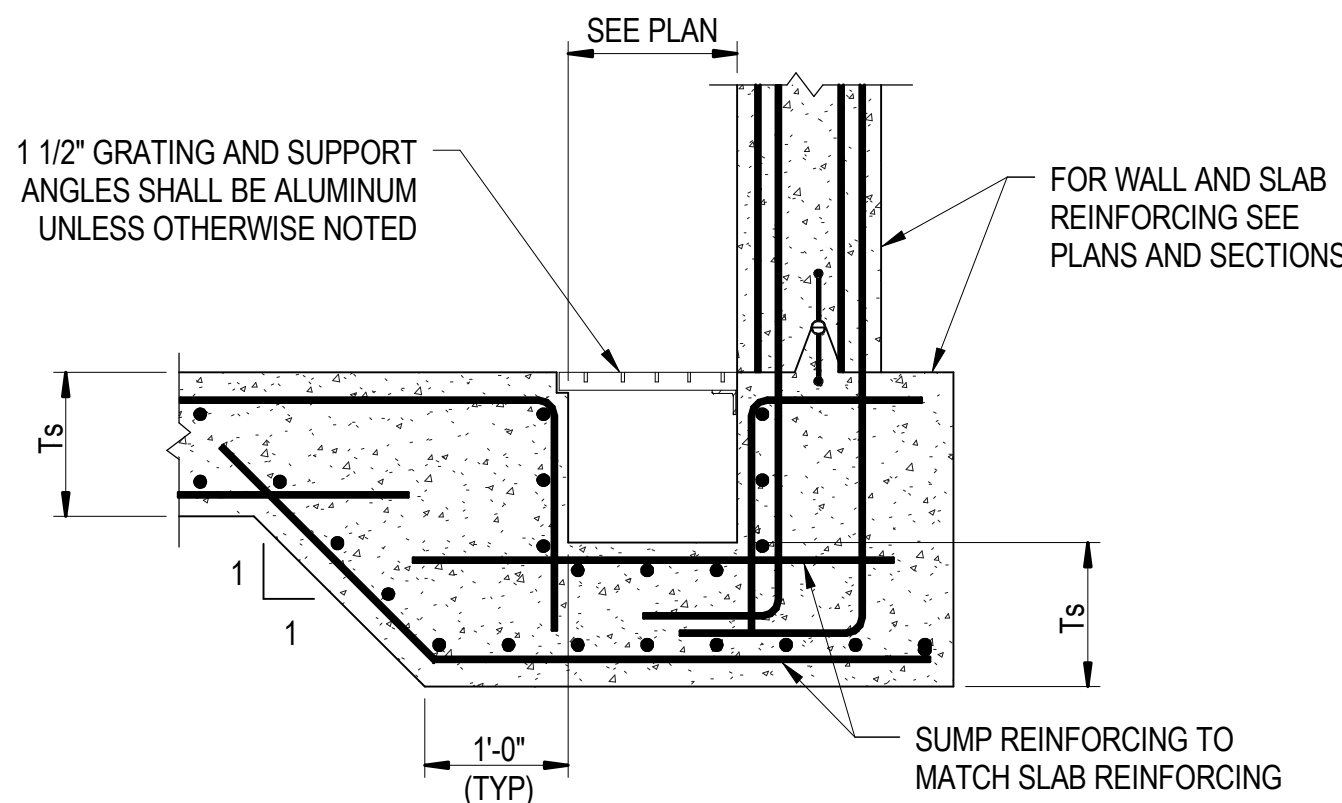

TYPICAL SUMP DETAIL

NO SCALE

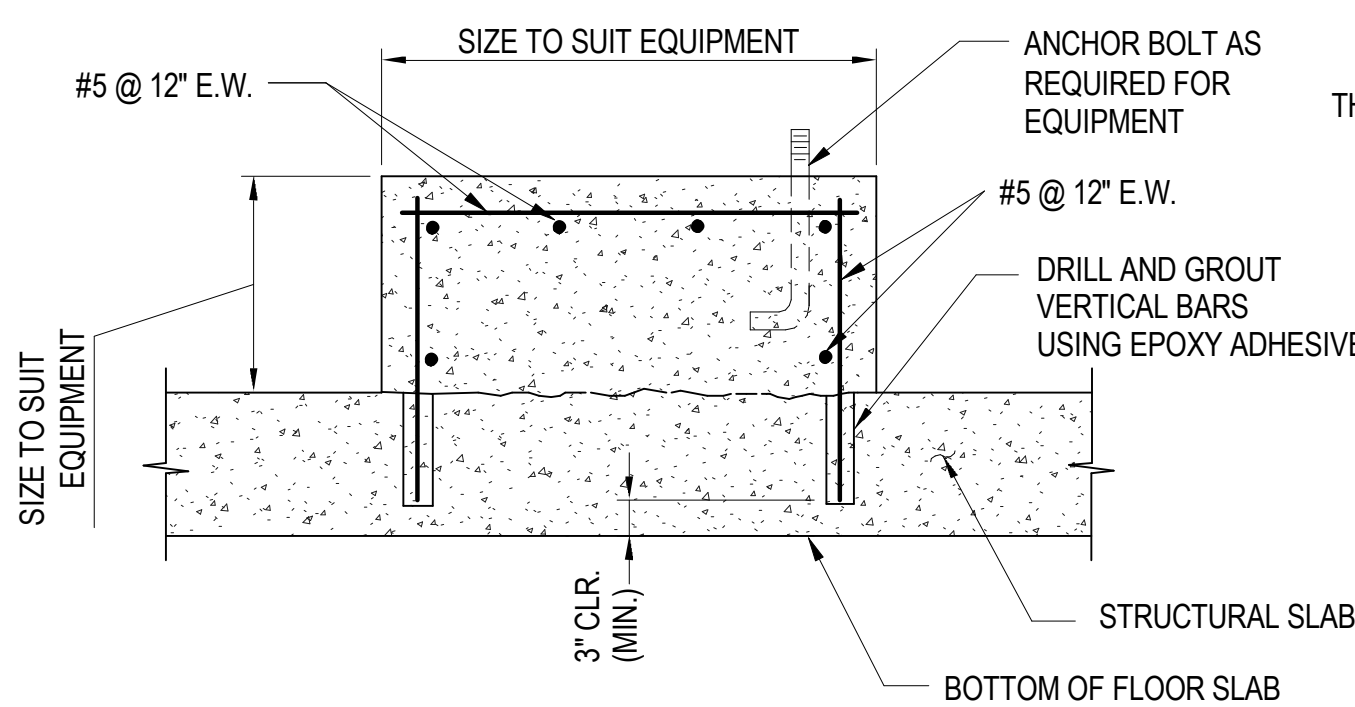

TYPICAL EQUIPMENT SUPPORT

NO SCALE

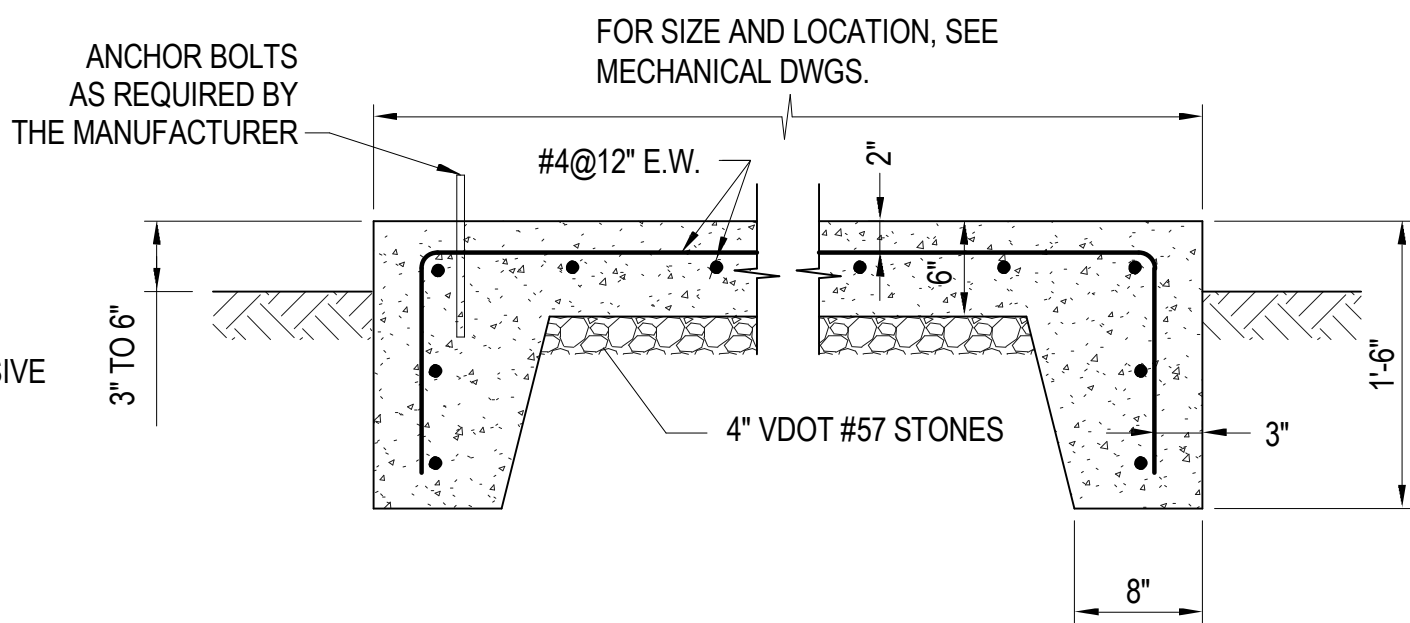

TYPICAL EXTERIOR EQUIPMENT PAD DETAIL

NO SCALE

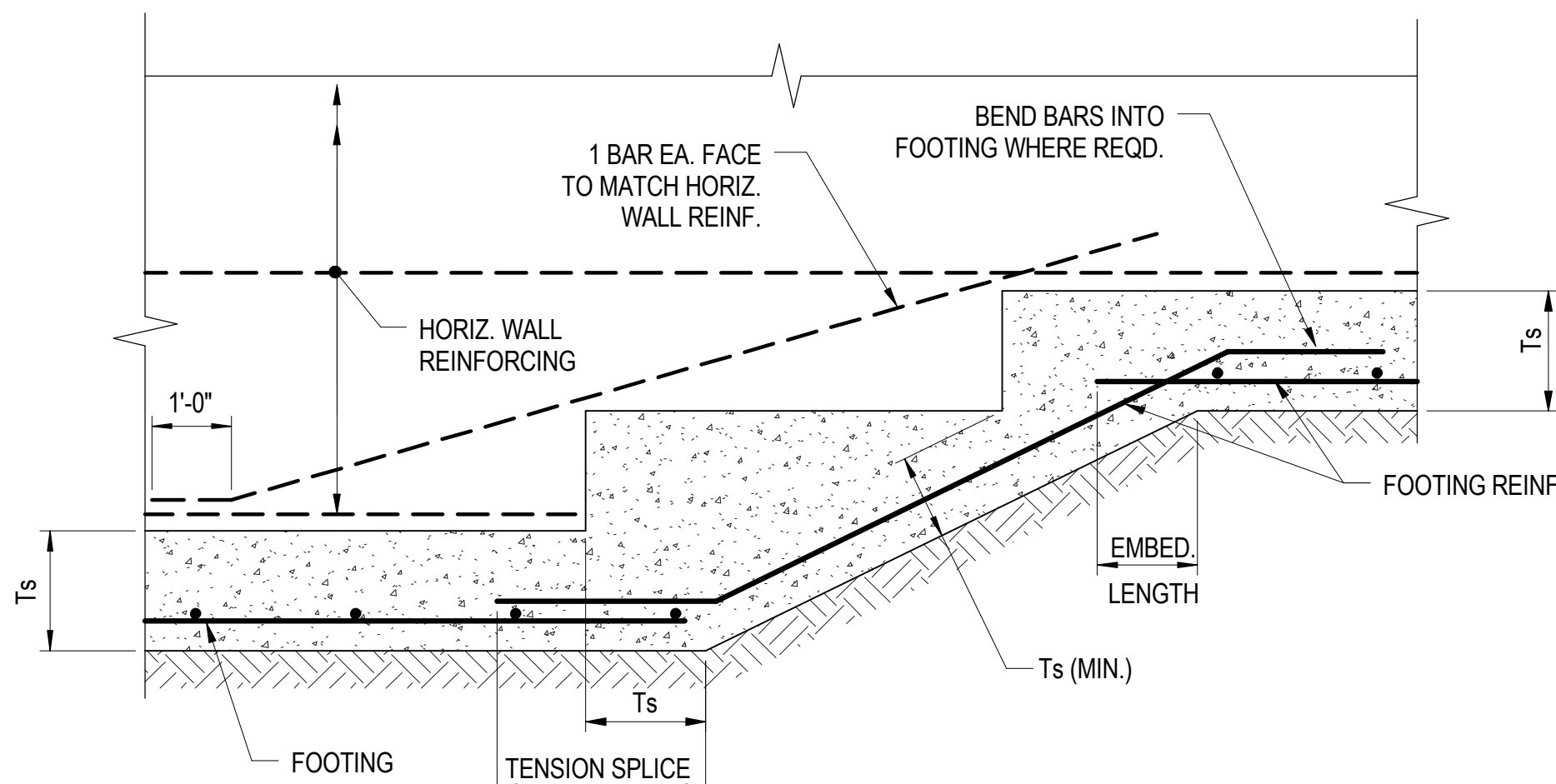

TYPICAL STEPPED FOOTING DETAIL

NO SCALE

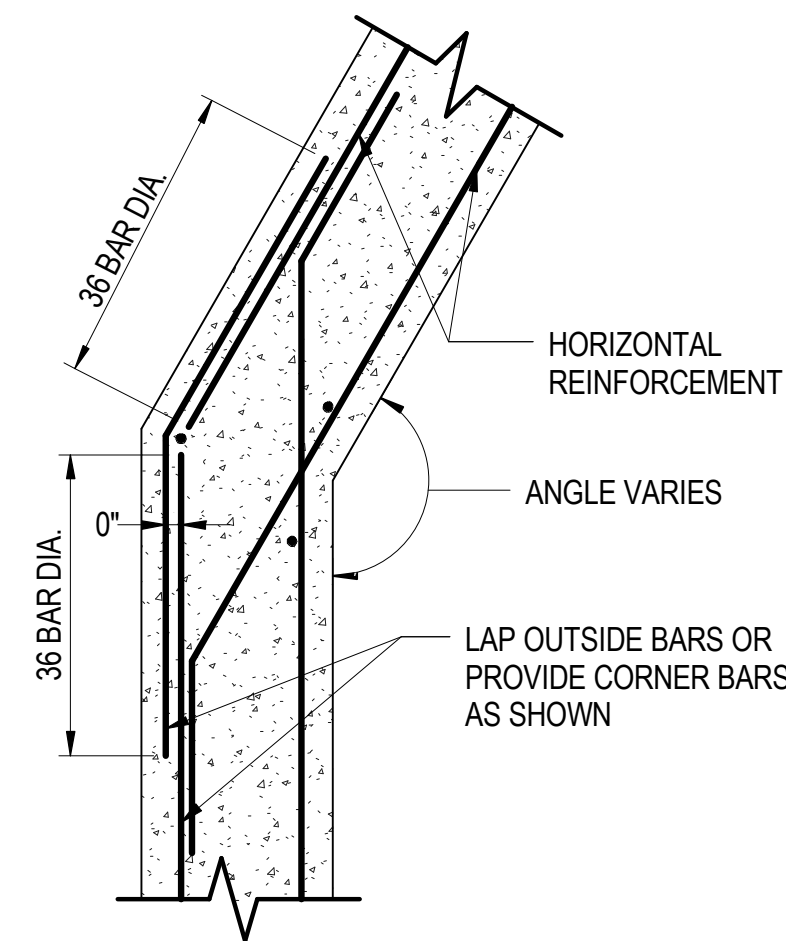

HORIZONTAL REINFORCEMENT OF SKEWED CONCRETE WALLS

NO SCALE

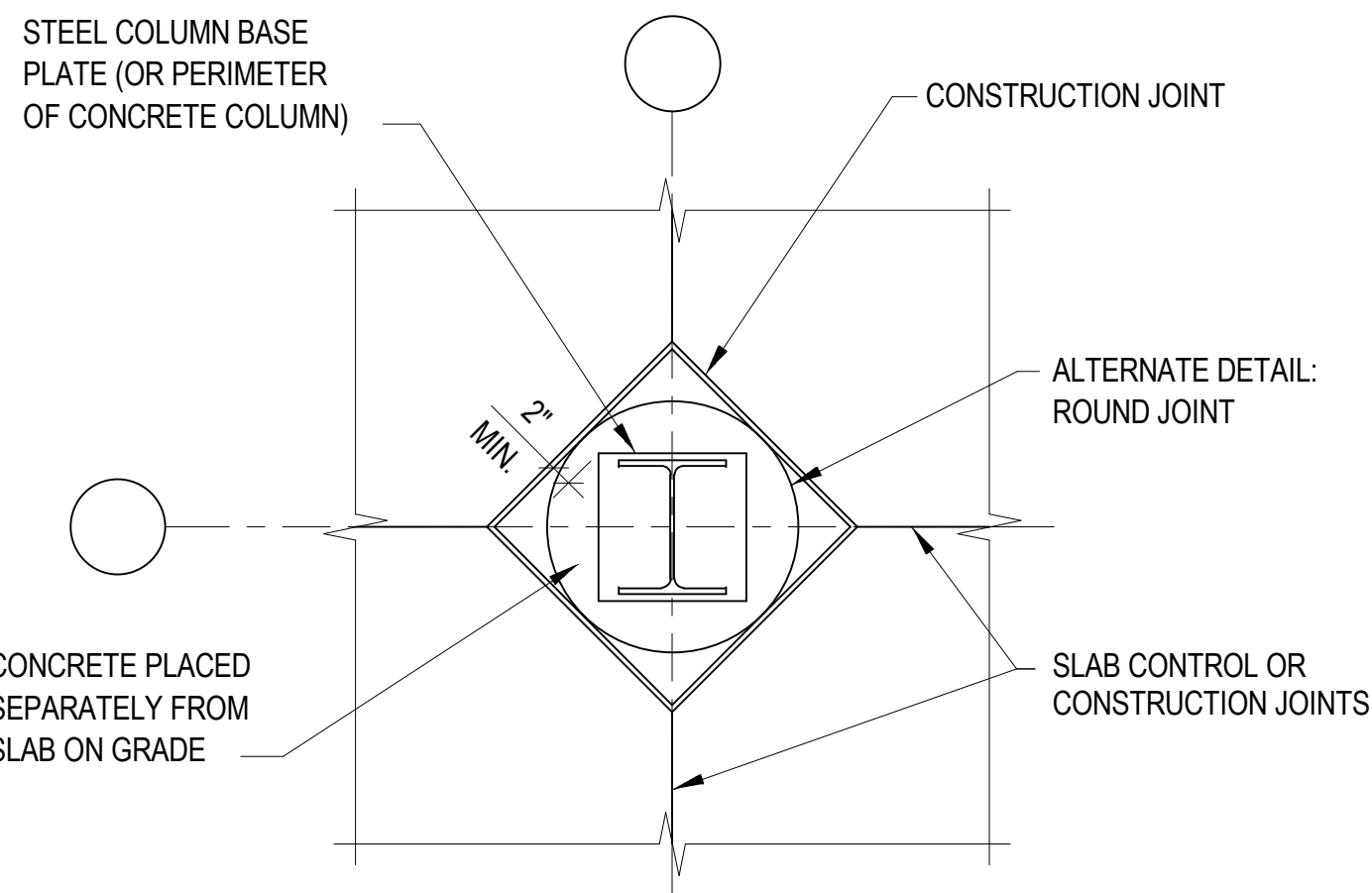

TYPICAL CONSTRUCTION JOINT DETAIL AT INTERIOR COLUMN

NO SCALE

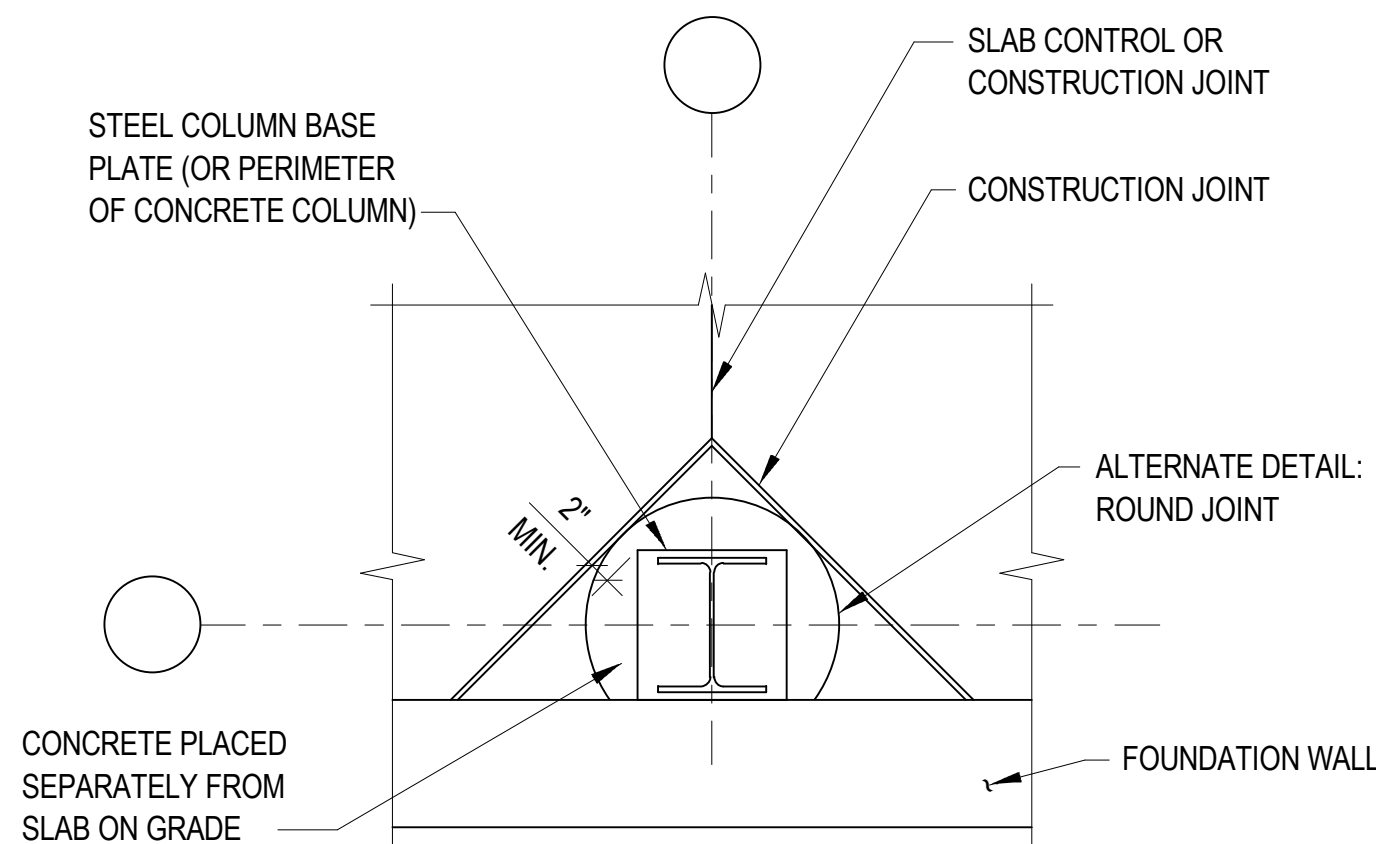

TYPICAL CONSTRUCTION JOINT DETAIL AT EXTERIOR COLUMN

NO SCALE

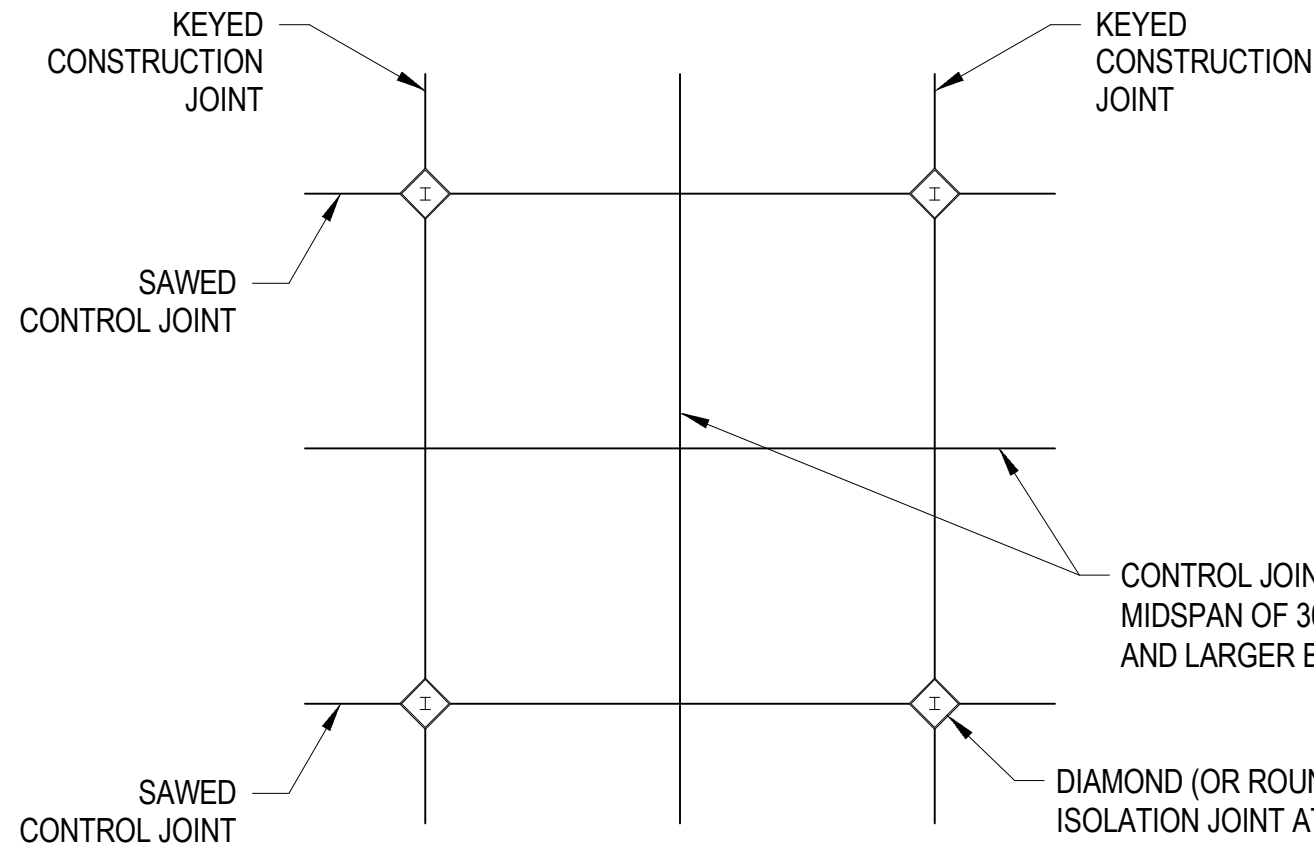

TYPICAL SLAB ON GRADE JOINTING DETAIL

NO SCALE

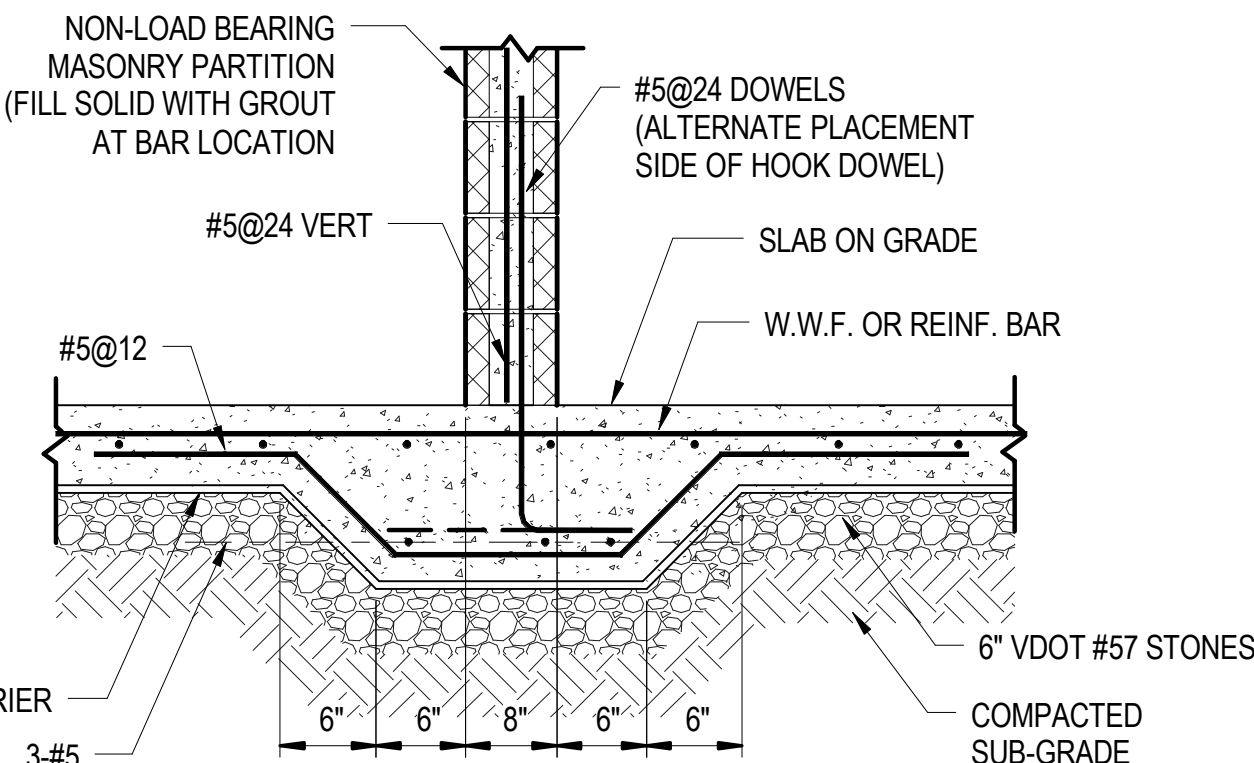

THICKENED SLAB AT PARTITION WALL

NO SCALE

ISSUED		
35% SUBMISSION		07/06/07
95% SUBMISSION		05/16/08
CONSTRUCTABILITY REVIEW		10/01/08
BID SET		02/09/09



COUNTY OF KING GEORGE, VIRGINIA  
KING GEORGE COUNTY  
GOVERNMENT CENTER

10459 COURTHOUSE ROAD  
KING GEORGE, VA 22485

HEALTH AND HUMAN  
SERVICES BUILDING

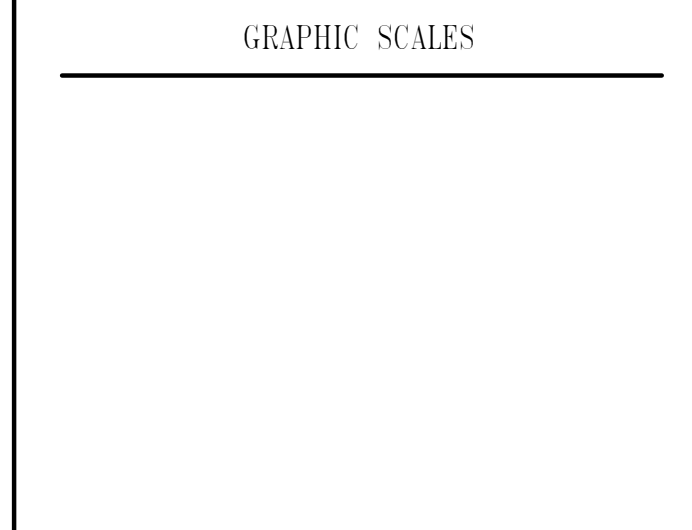
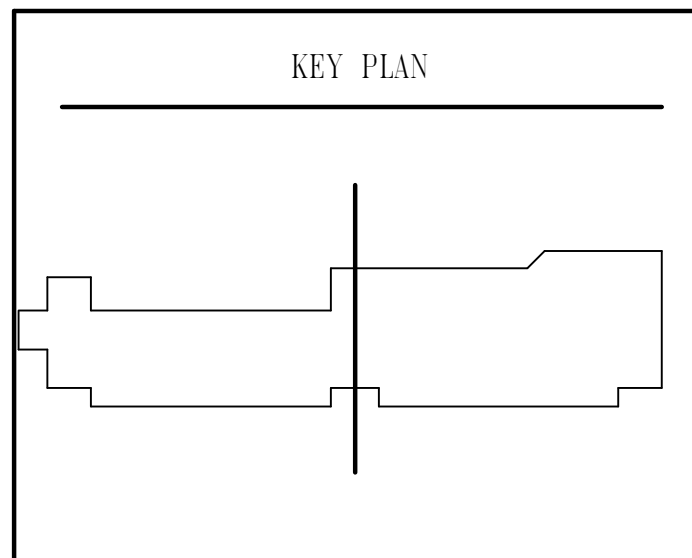

SIGNATURE

STAMP NAME

License #1234 Exp. Date 10/10/03



801 South Caroline Street, Baltimore, MD 21231  
WHITMAN, REQUARDT & ASSOCIATES, LLP  
ENGINEERS, ARCHITECTS AND PLANNERS

TYPICAL STRUCTURAL DETAILS

Drawing No.

S0.2

Scale: As indicated

Date: 02/09/09 Sheet 86 of 166

Des: CV Drawn: AAB Check: EF



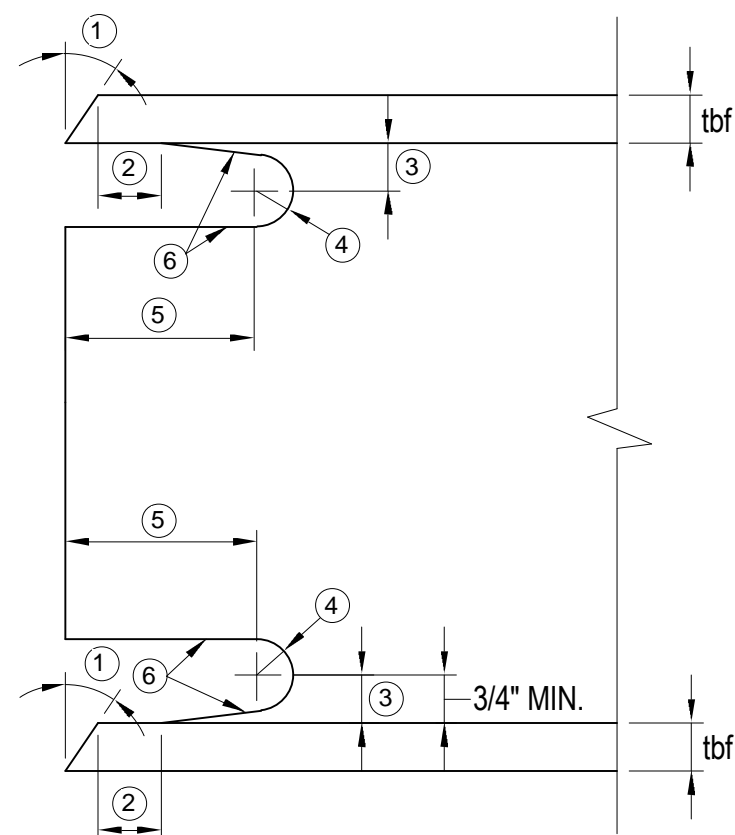

- 1 BEVEL AS REQ'D BY AWS D1.1 FOR SELECTED GROOVE WELD PROCEDURE  
2 LARGER OF tbf OR 1/2" (PLUS 1/2 tbf, OR MINUS 1/4 tbf)  
3 3/4 tbf TO tbf, 3/4" MINIMUM (± 1/4")  
4 3/8" MIN RADIUS (PLUS NOT LIMITED, OR MINUS 0)  
5 3 tbf. (± 1/2")  
6 SEE FEMA-353 FOR FABRICATION REQUIREMENTS.

BEAM PREPARATION FOR MOMENT CONNECTION  
NO SCALE

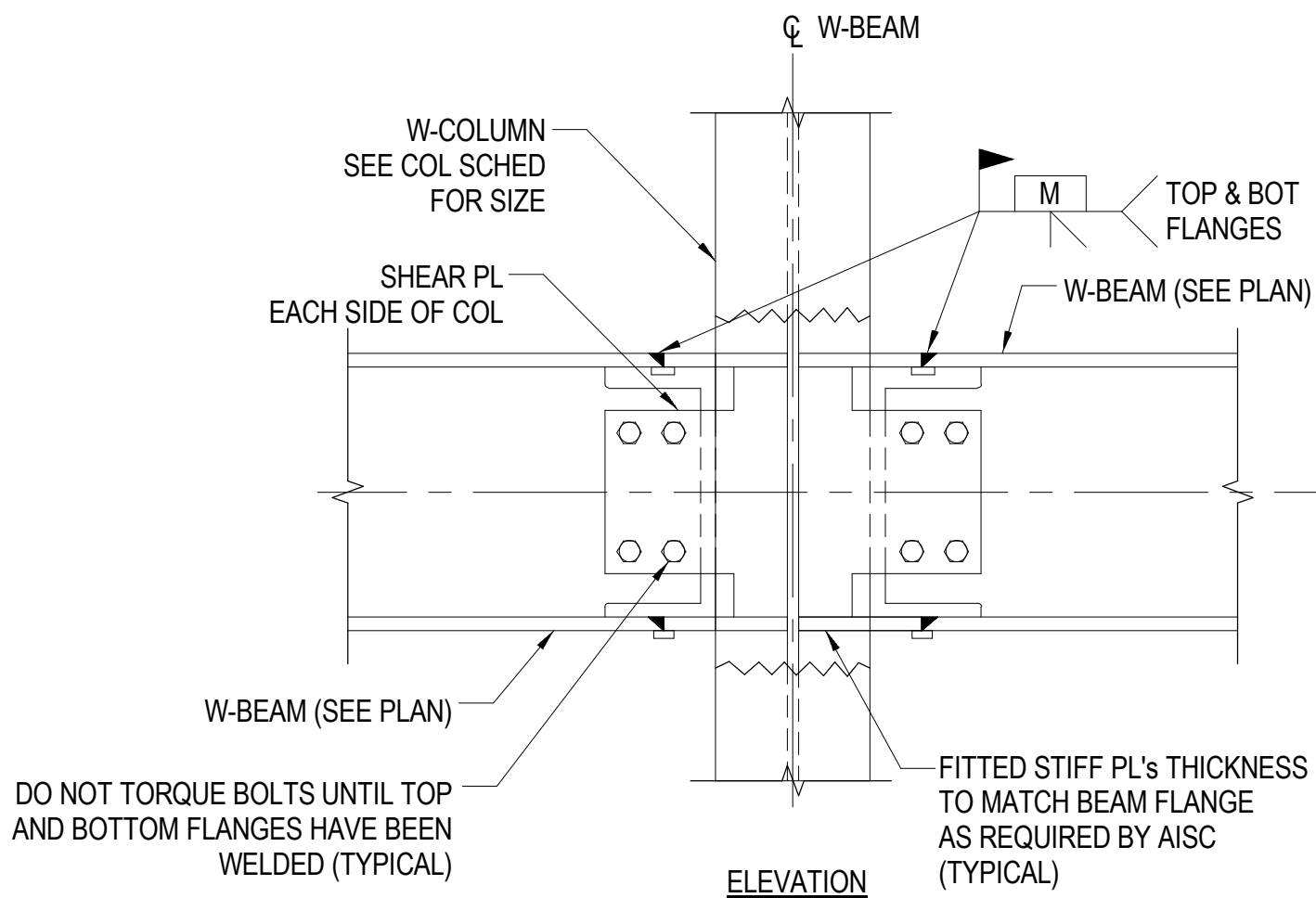
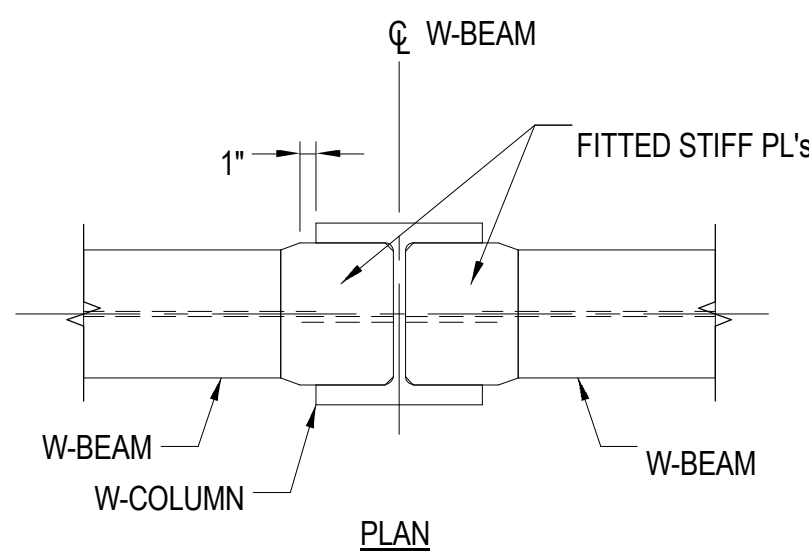

TYPICAL BEAM TO COLUMN WEB  
MOMENT CONNECTION DETAIL  
NO SCALE

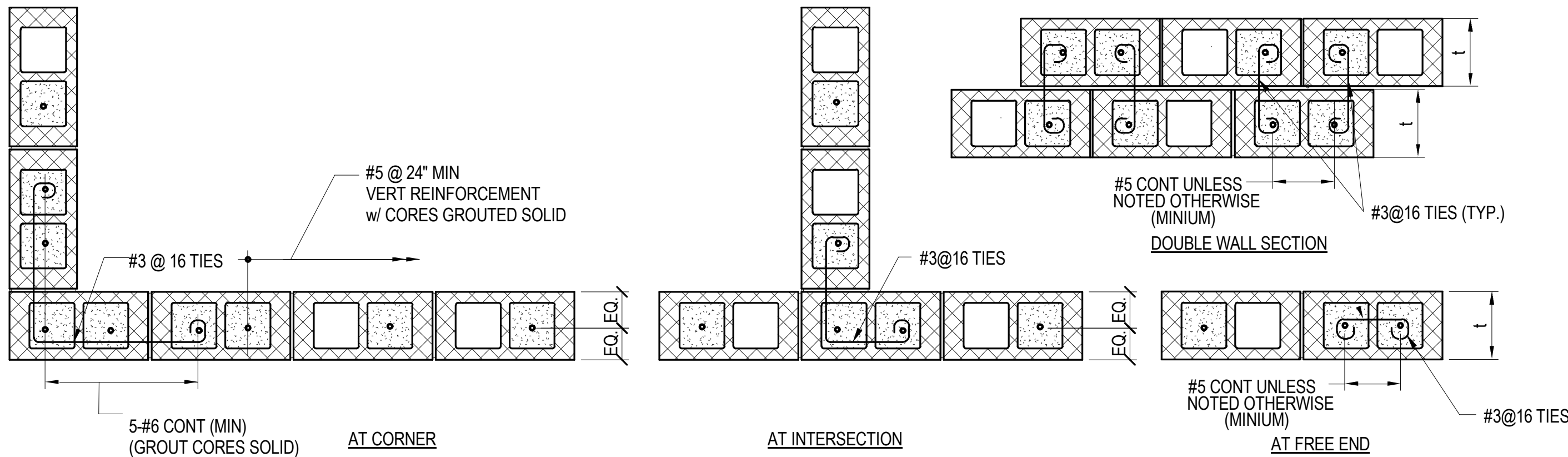

TYPICAL CMU WALL REINFORCING DETAILS  
NO SCALE

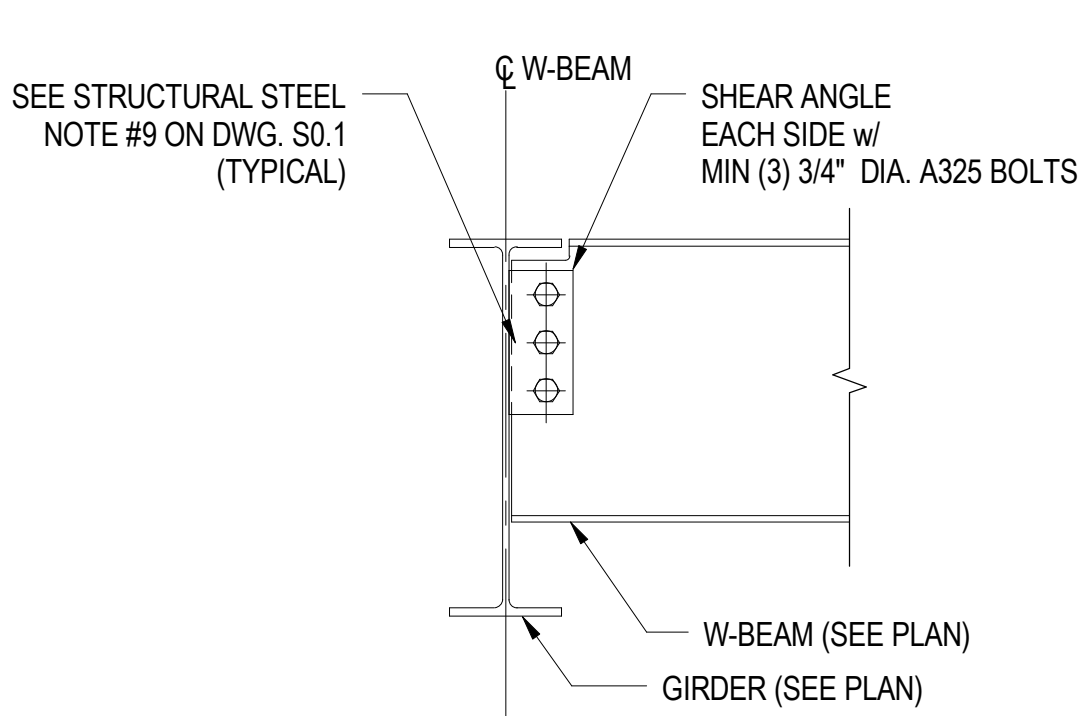

TYPICAL BEAM TO GIRDER  
SHEAR CONNECTION DETAIL  
SCALE: NO SCALE

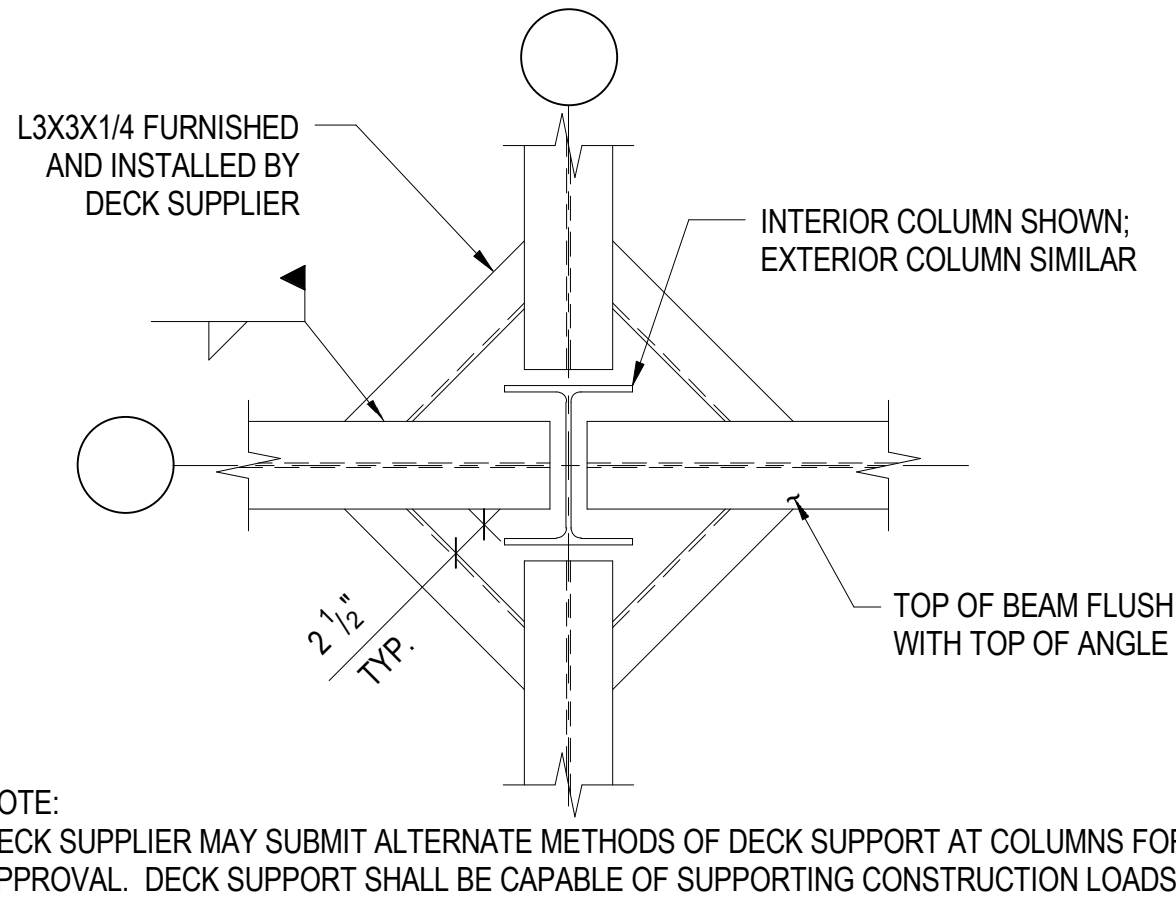

TYPICAL DECK SUPPORT AT COLUMN DETAIL  
NO SCALE

- NOTES  
1. GROUT LINTELS SOLID FOR 1" (MIN.) BEYOND OPENING  
2. FOR (1) OPENINGS, CMU LINTEL IS 8" DEEP  
FOR (2) OPENINGS, CMU LINTEL IS 16" DEEP  
FOR (3) OPENINGS, CUM LINTEL IS 24" DEEP,  
UNLESS OTHERWISE NOTED.  
3. BOND BEAM REINFORCEMENT NOT SHOWN FOR CLARITY.

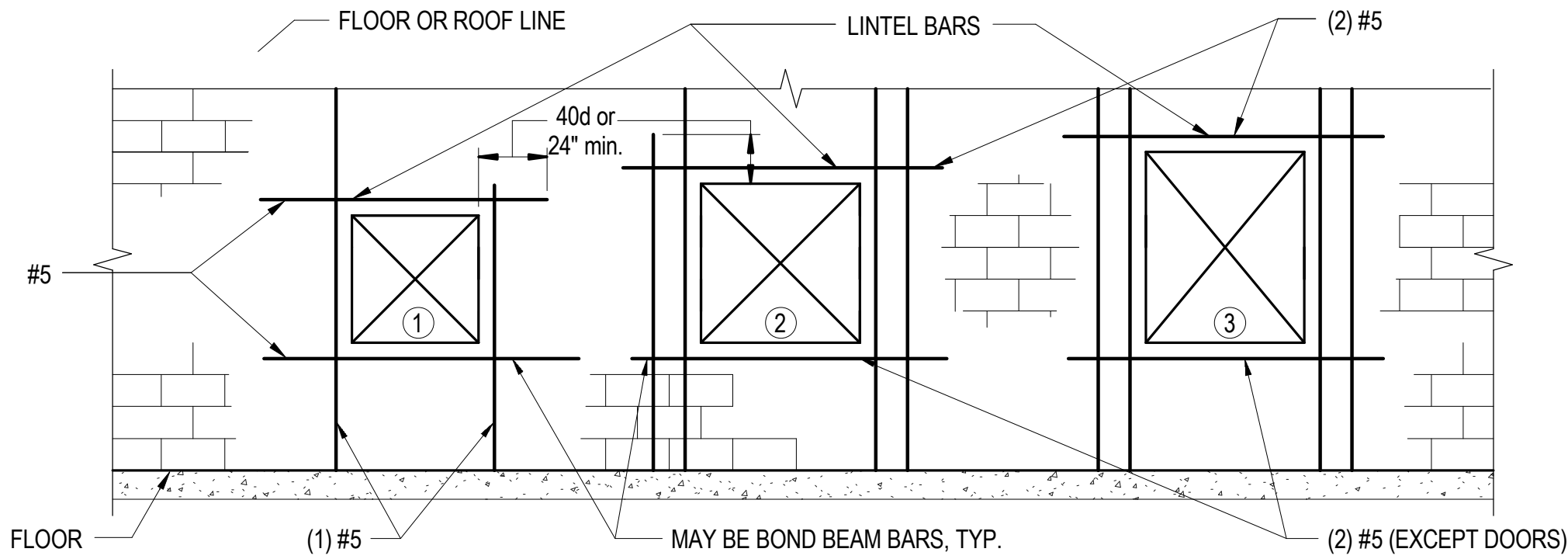

TYP. CMU OPENING REINFORCEMENT  
NO SCALE

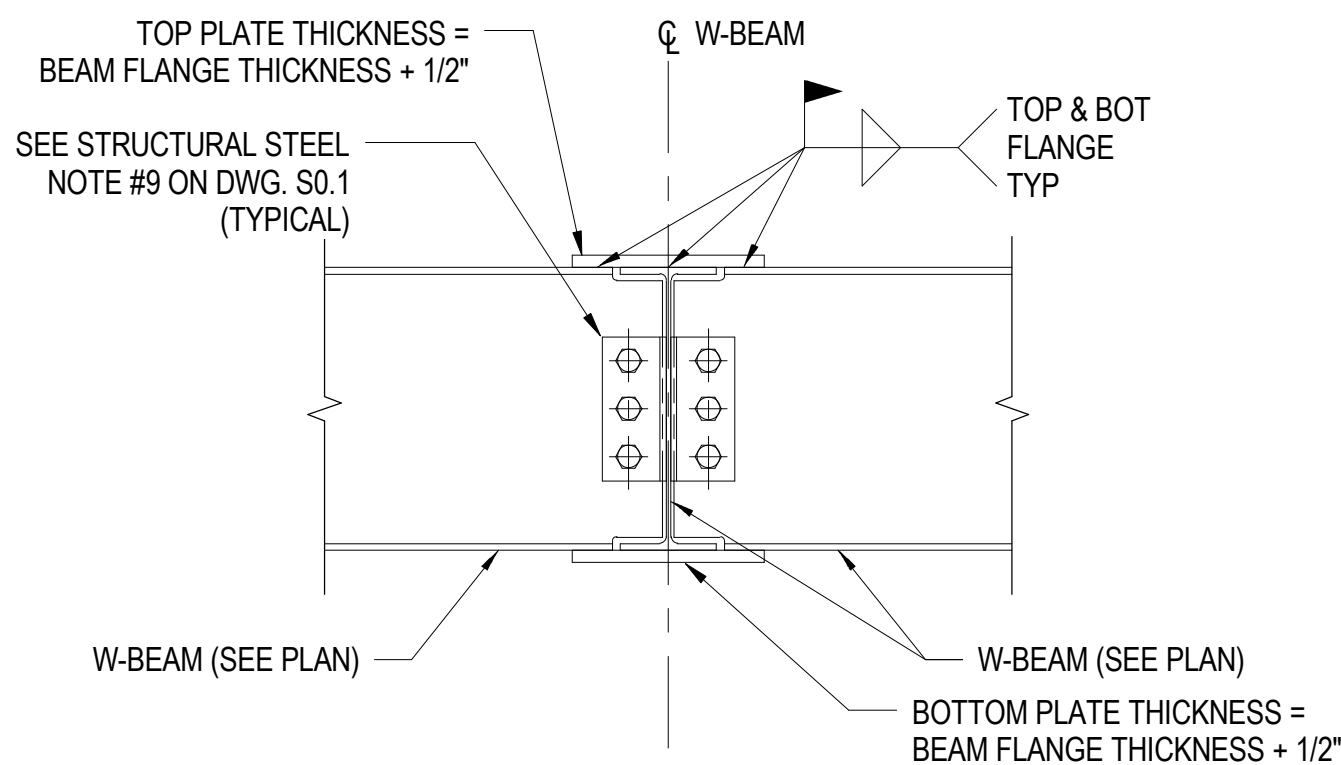

TYPICAL BEAM TO BEAM  
MOMENT CONNECTION DETAIL  
NO SCALE

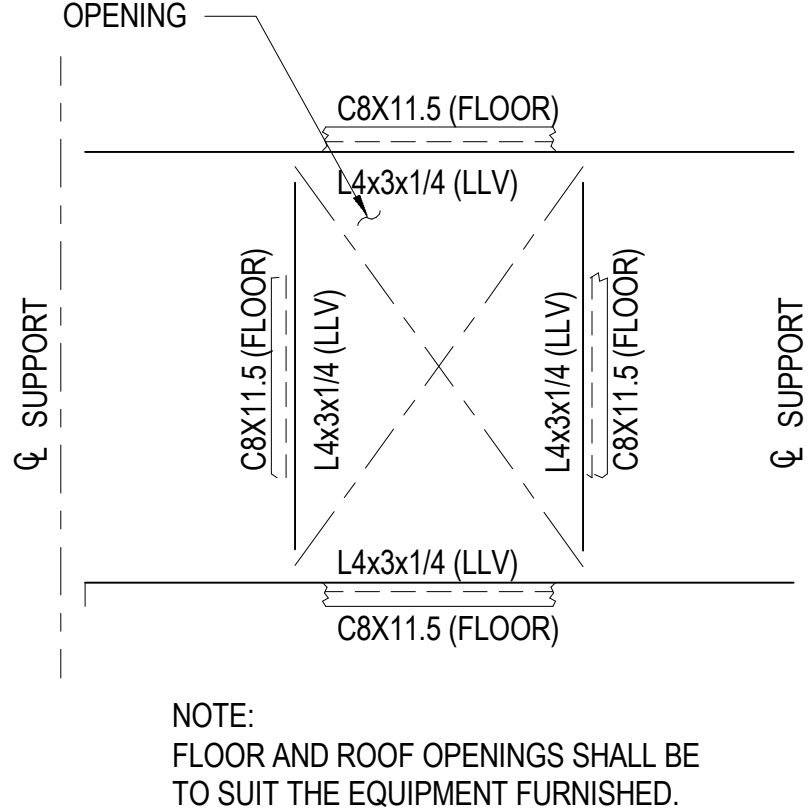

TYPICAL FRAME AT  
FLOOR/ROOF PENETRATION  
NO SCALE

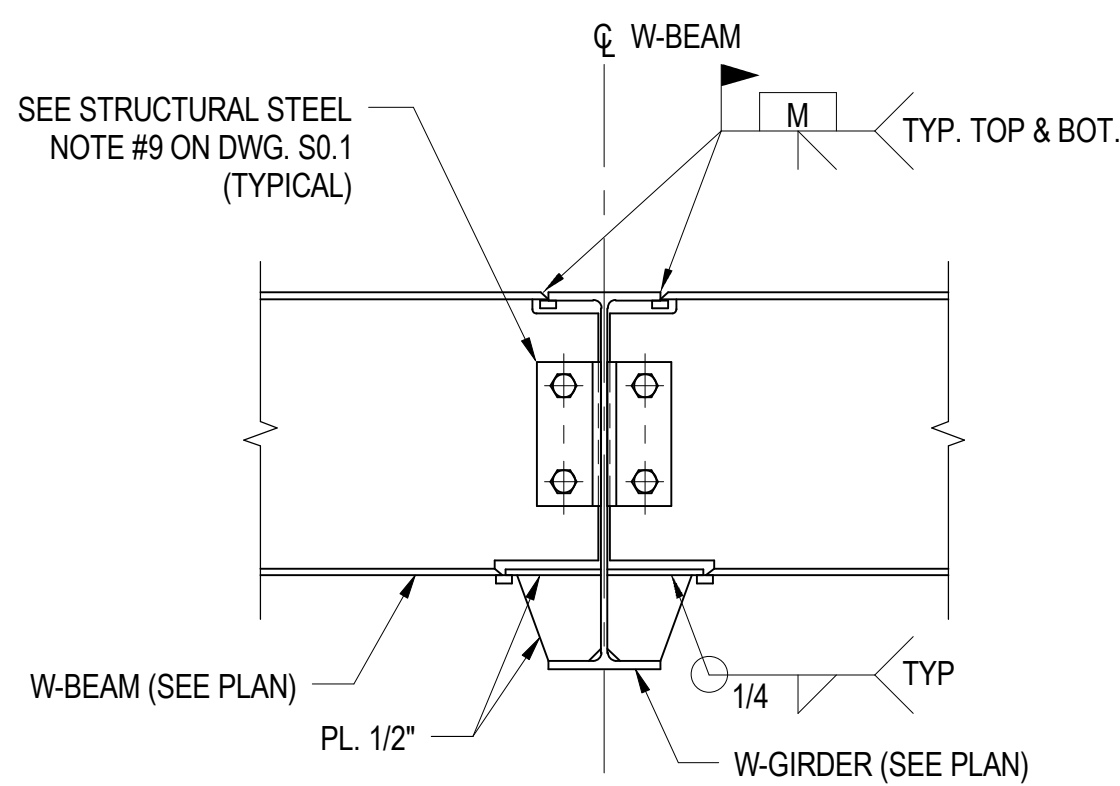

TYPICAL BEAM TO GIRDER  
MOMENT CONNECTION DETAIL  
NO SCALE

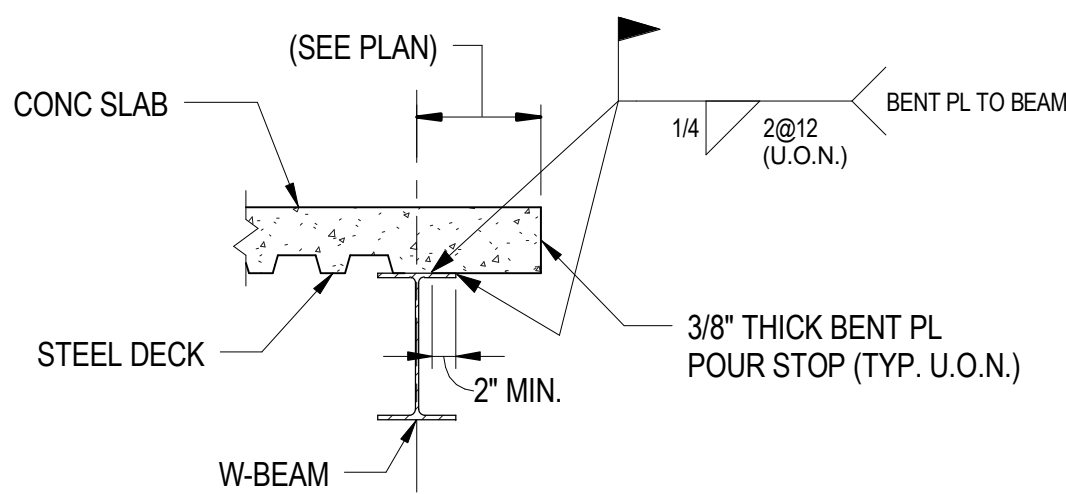

TYPICAL SLAB EDGE DETAIL  
NO SCALE

PRECAST LINTEL SCHEDULE - BY CAST-CRETE	
DESIGNATION	LOCATION
8U8	TYPICAL @ ALL INTERIOR CMU BLDG. PARTITIONS WORK W/ ARCHITECTURAL DWGS FOR LOCATIONS
8F16-2B/2T	TYPICAL @ ALL EXTERIOR CMU BLDG WALLS WORK W/ ARCHITECTURAL DWGS FOR LOCATIONS

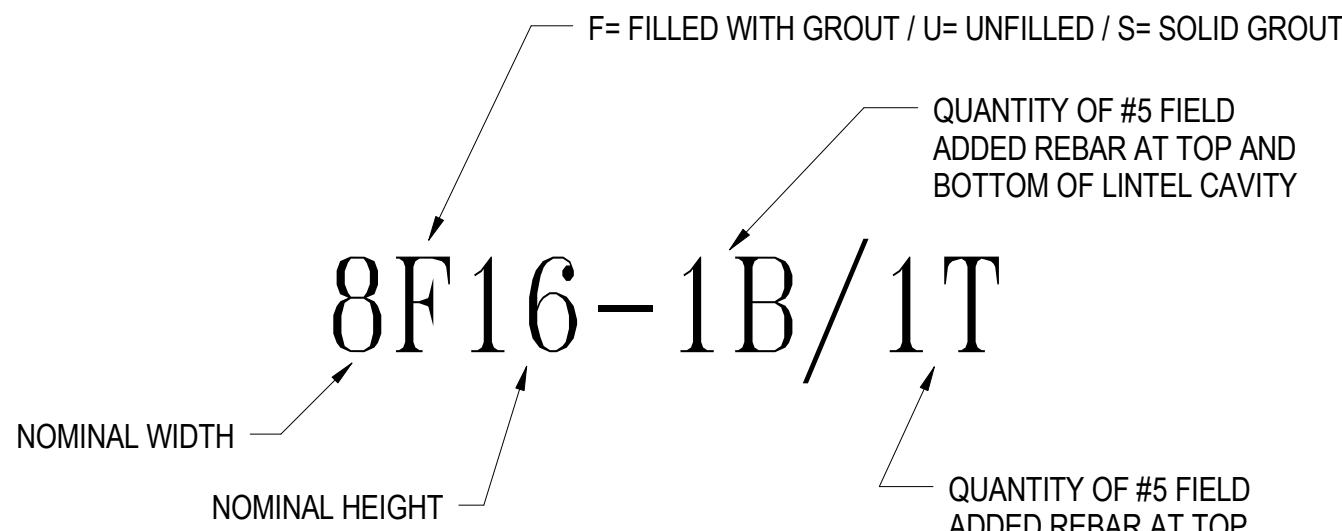

TYPICAL PRECAST LINTEL NOMENCLATURE

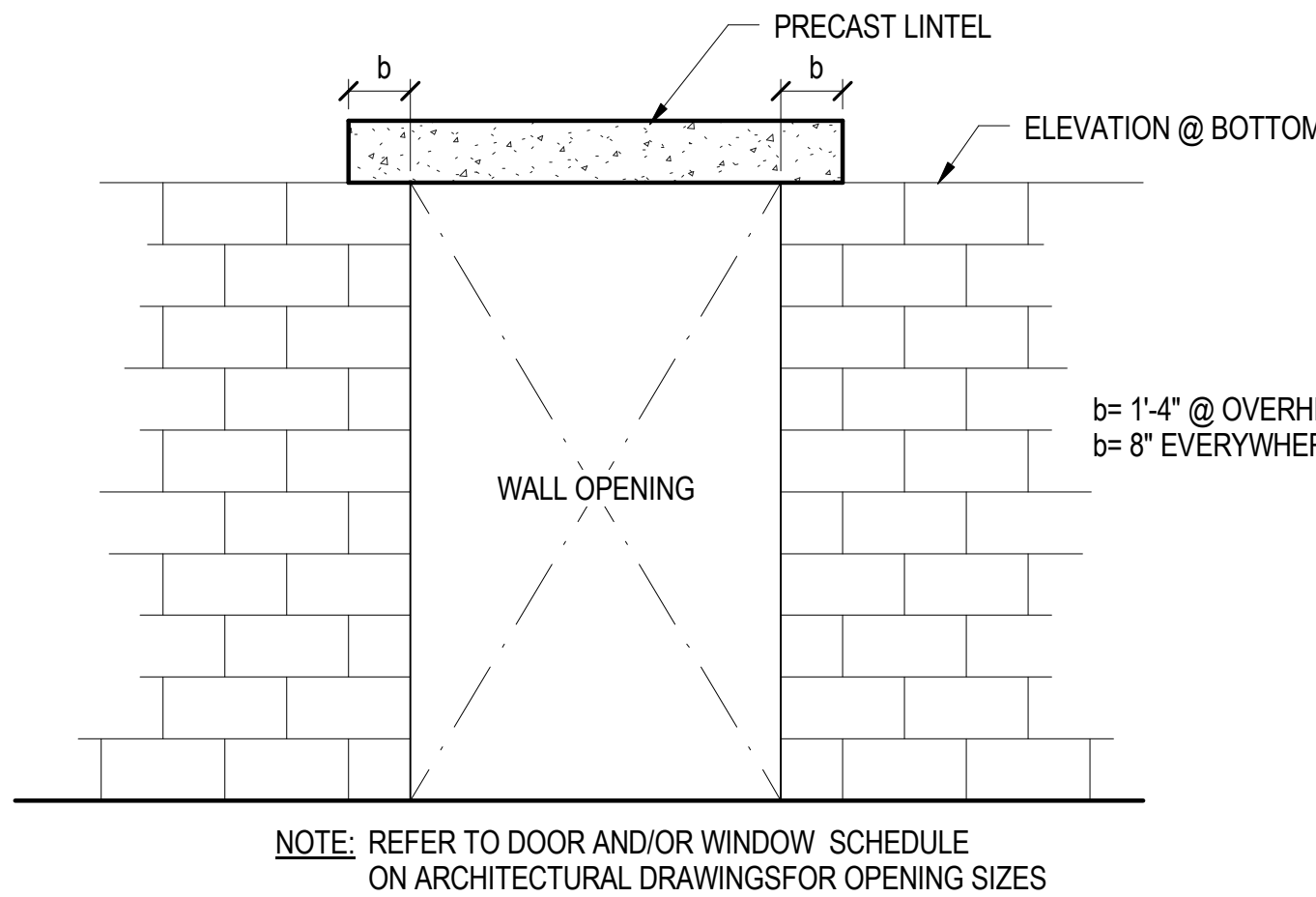

TYPICAL PRECAST LINTEL ARRANGMENT  
NO SCALE

TYPICAL PRECAST LINTEL  
NO SCALE

ISSUED		
35% SUBMISSION		07/06/07
95% SUBMISSION		05/16/08
CONSTRUCTABILITY REVIEW		10/01/08
BID SET		02/09/09



COUNTY OF KING GEORGE, VIRGINIA  
KING GEORGE COUNTY  
GOVERNMENT CENTER

10459 COURTHOUSE ROAD  
KING GEORGE, VA 22485

HEALTH AND HUMAN  
SERVICES BUILDING

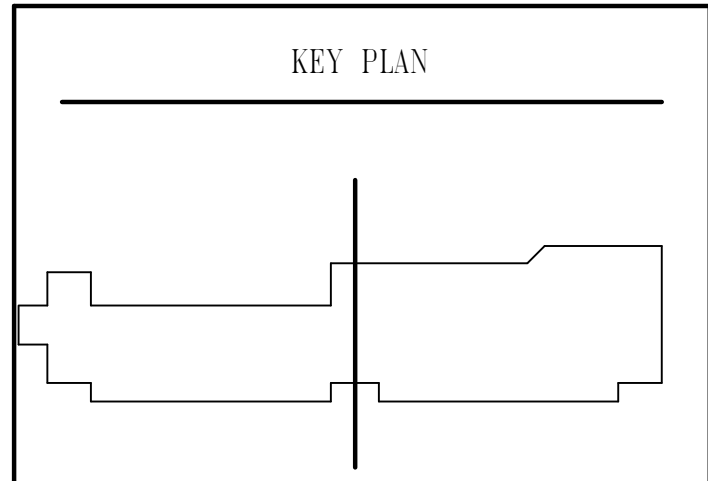

GRAPHIC SCALES

SIGNATURE  
STAMP NAME  
License #1234 Exp. Date 10/10/03

WR&A  
801 South Caroline Street, Baltimore, MD 21231  
WHITMAN, REQUARDT & ASSOCIATES, LLP  
ENGINEERS, ARCHITECTS AND PLANNERS

TYPICAL STRUCTURAL DETAILS		
Drawing No.		
S0.3		
Scale: As indicated		
Date: 02/09/09	Sheet 87 of 166	
Des: CV	Drawn: AAB	Check: EF



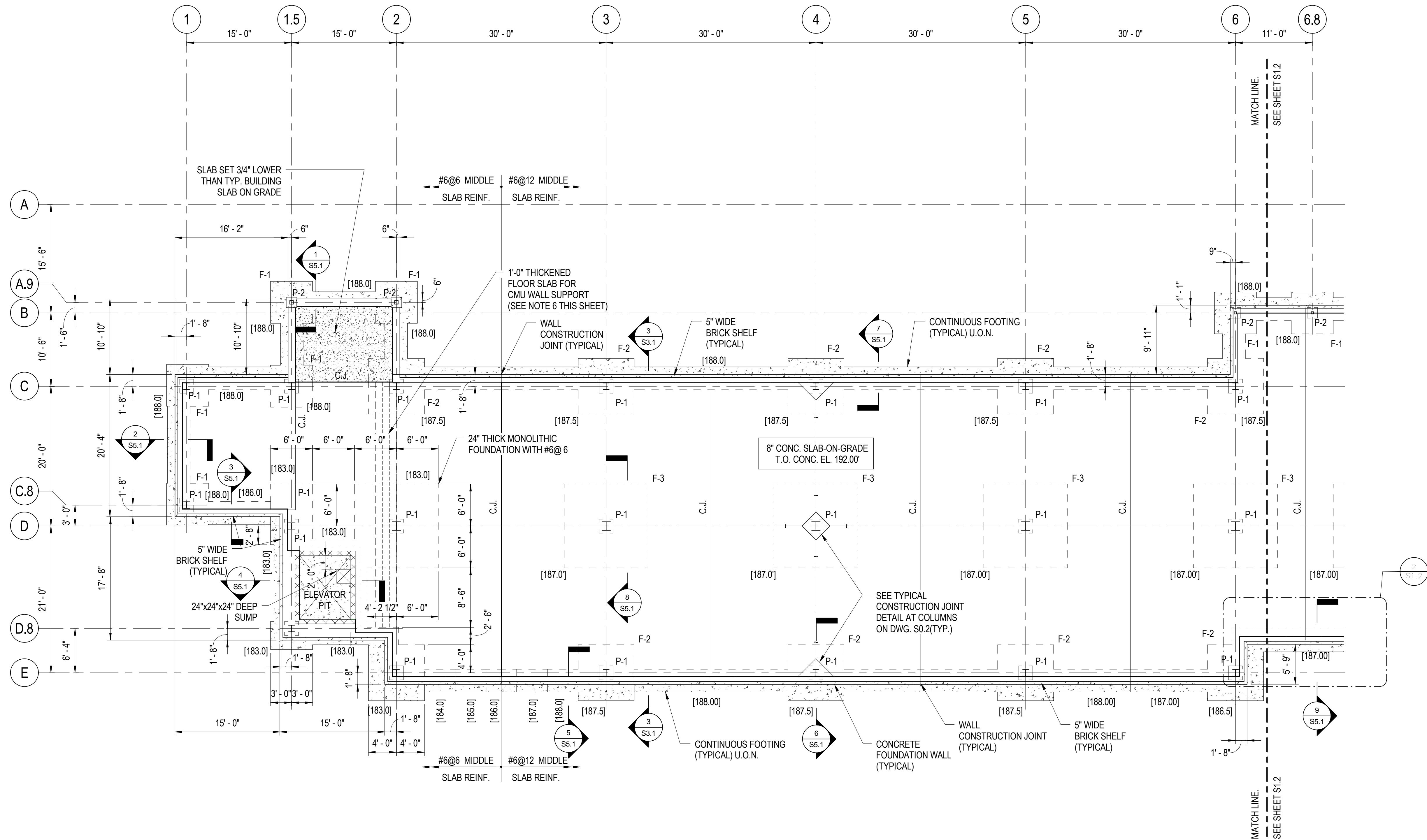

FOUNDATION/FIRST FLOOR PLAN - PART A  
1/8" = 1'-0"

LEGEND

- [188.00] INDICATES BOTTOM OF FOOTING/FOUNDATION ELEVATION.  
F-1 INDICATES A FOOTING/FOUNDATION TYPE. SEE SHEET S6.1 FOR SCHEDULE.  
P-1 INDICATES A PEDESTAL TYPE. SEE SHEET S6.1 FOR SCHEDULE.  
C.J. INDICATES A SLAB AND/OR WALL CONSTRUCTION JOINT.

DRAWING NOTES

- REFER TO SHEET A0.1 FOR ABBREVIATIONS.
- REFER TO SHEET S0.1 FOR GENERAL STRUCTURAL NOTES.
- REFER TO SHEET S0.2, AND S0.3 FOR TYPICAL STRUCTURAL DETAILS
- FLOOR CONSTRUCTION TO BE 8" THICK REINFORCED CONCRETE SLAB-ON-GRADE, ON 6 MIL VAPOR BARRIER OVER 6-INCH LAYER OF VDOT #57 STONE. TOP OF CONCRETE FLOOR ELEVATION = 192.0'
- REFER TO SHEET S6.1 FOR COLUMN SCHEDULE, PIER SCHEDULE, AND FOOTING SCHEDULE.
- REFER TO ARCHITECTURAL DRAWINGS FOR LOCATIONS OF CONCRETE MASONRY WALLS.

ISSUED		
35% SUBMISSION		07/06/07
95% SUBMISSION		05/16/08
CONSTRUCTABILITY REVIEW		10/01/08
BID SET		02/09/09



COUNTY OF KING GEORGE, VIRGINIA  
**KING GEORGE COUNTY  
GOVERNMENT CENTER**  
10459 COURTHOUSE ROAD  
KING GEORGE, VA 22485

**HEALTH AND HUMAN  
SERVICES BUILDING**

KEY PLAN

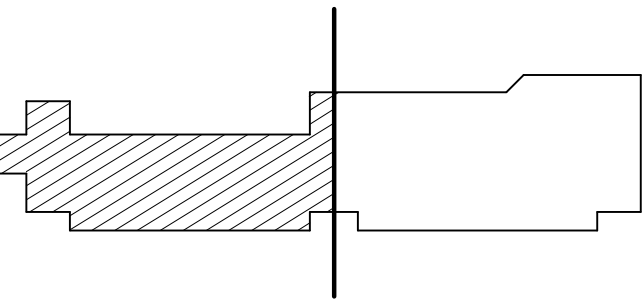

GRAPHIC SCALES



SCALE: 1/8" = 1'-0"

SIGNATURE

STAMP NAME  
License #1234 Exp. Date 10/10/03



801 South Caroline Street, Baltimore, MD 21231  
WHITMAN, REQUARDT & ASSOCIATES, LLP  
ENGINEERS, ARCHITECTS AND PLANNERS

FOUNDATION/FIRST FLOOR  
PLAN-PART A

Drawing No.

**S1.1**

Scale: 1/8" = 1'-0"

Date: 02/09/09 Sheet 88 of 166

Des: CV Drawn: AAB Check: EF

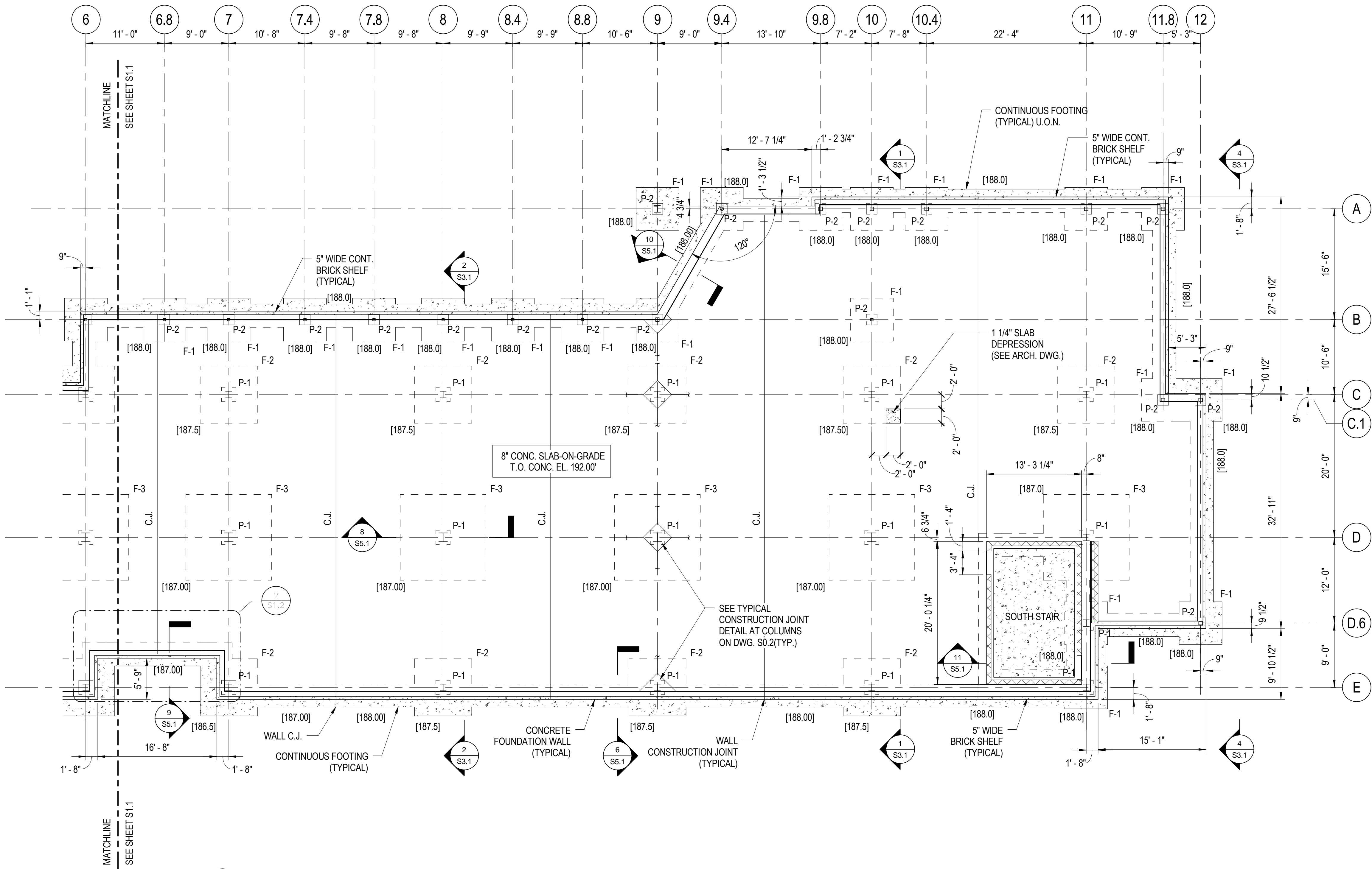

1 FOUNDATION/FIRST FLOOR PLAN - PART B  
1/8" = 1'-0"

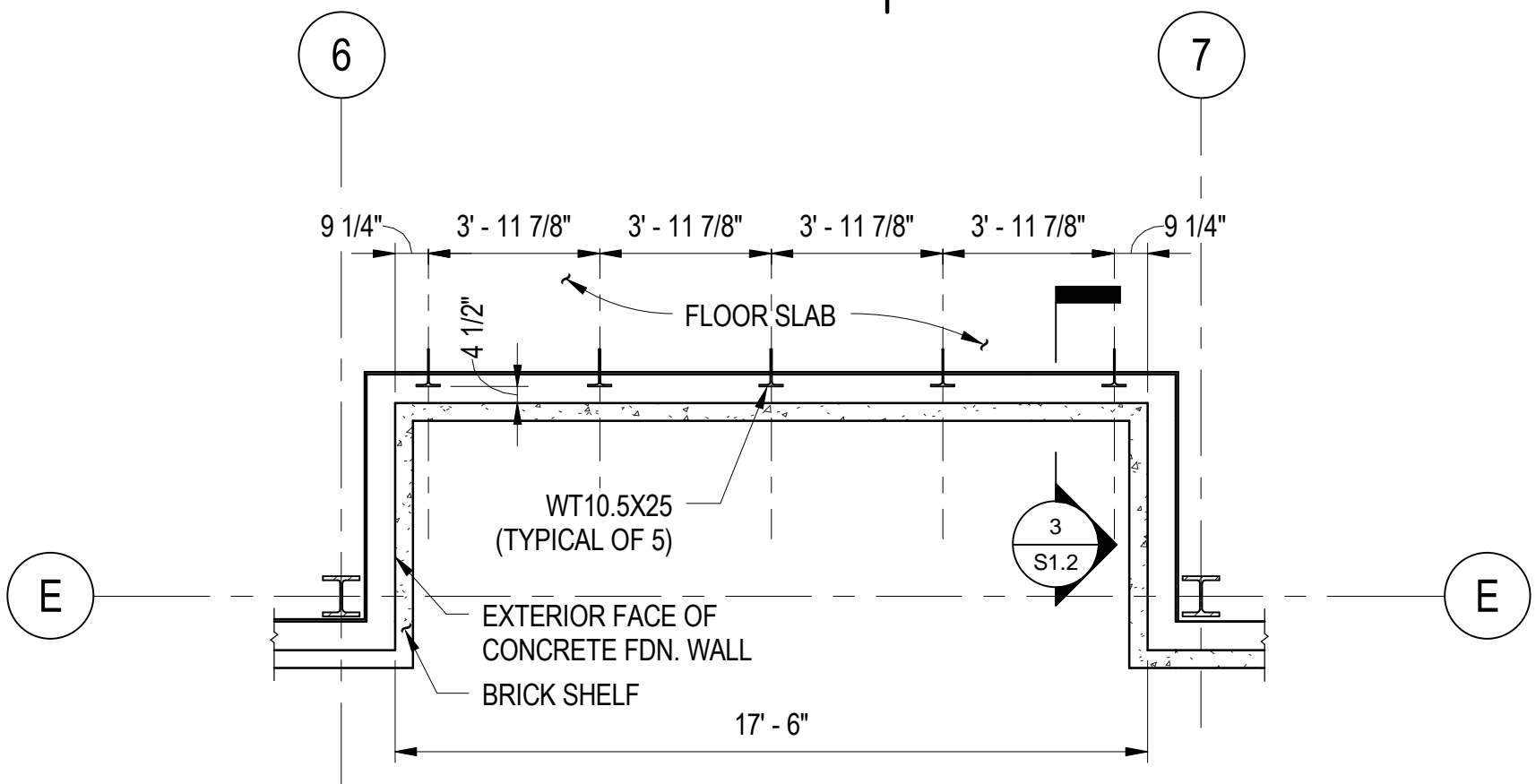

2 ENLARGED PARTIAL PLAN  
1/4" = 1'-0"

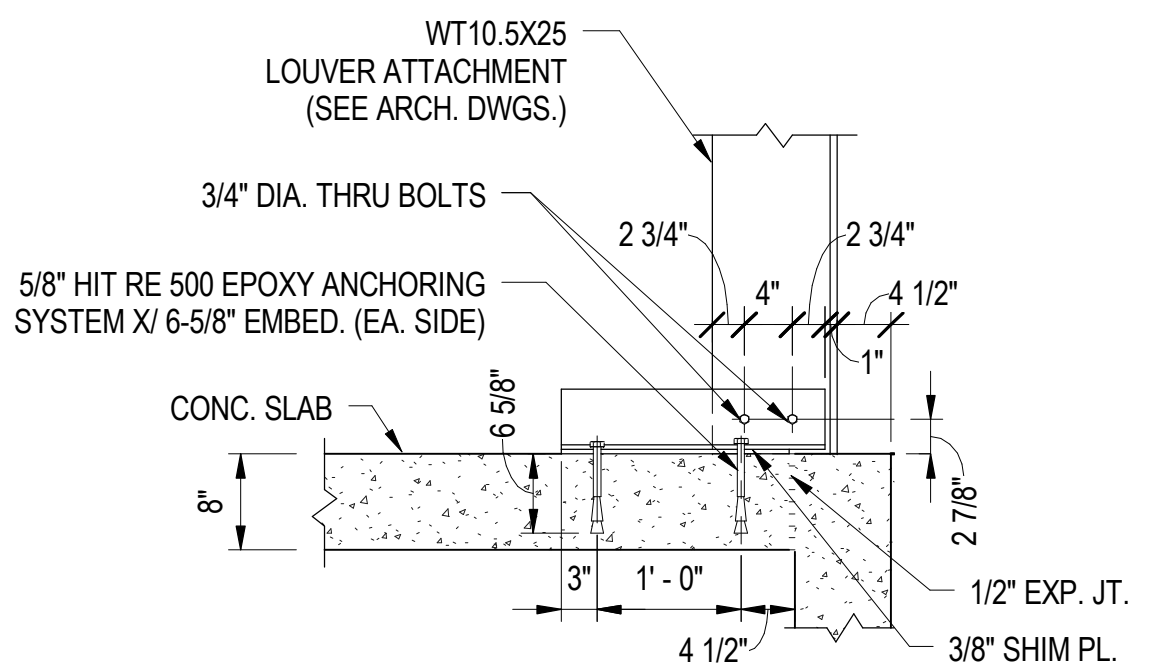

3 SECTION (WT10.5 ATTACHMENT)  
3/4" = 1'-0"

### DRAWING NOTES

1. REFER TO SHEET S1.1 FOR NOTES AND STRUCTURAL LEGEND.

ISSUED		
35% SUBMISSION		07/06/07
95% SUBMISSION		05/16/08
CONSTRUCTABILITY REVIEW		10/01/08
BID SET		02/09/09

  
COUNTY OF KING GEORGE, VIRGINIA  
**KING GEORGE COUNTY  
GOVERNMENT CENTER**  
10459 COURTHOUSE ROAD  
KING GEORGE, VA 22485  
**HEALTH AND HUMAN  
SERVICES BUILDING**

**KEY PLAN**

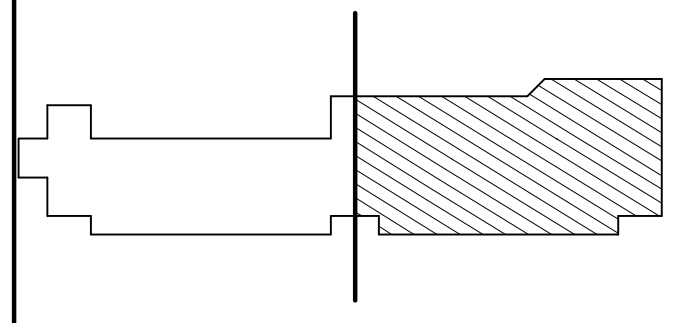

**GRAPHIC SCALES**

0 4' 8' 16'  
SCALE: 1/8" = 1'-0"

0 2' 4' 8'  
SCALE: 1/4" = 1'-0"

0 1' 2' 3'  
SCALE: 3/4" = 1'-0"

**SIGNATURE**

**STAMP NAME**  
License #1234 Exp. Date 10/10/03

**WR&A**  
801 South Caroline Street, Baltimore, MD 21231  
WHITMAN, REQUARDT & ASSOCIATES, LLP  
ENGINEERS, ARCHITECTS AND PLANNERS

**FOUNDATION/FIRST FLOOR  
PLAN-PART B**

Drawing No.

**S1.2**

Scale: As indicated  
Date: 02/09/09 Sheet 89 of 166  
Des: CV Drawn: AAB Check: EF





2/12/2009 11:02:48 AM

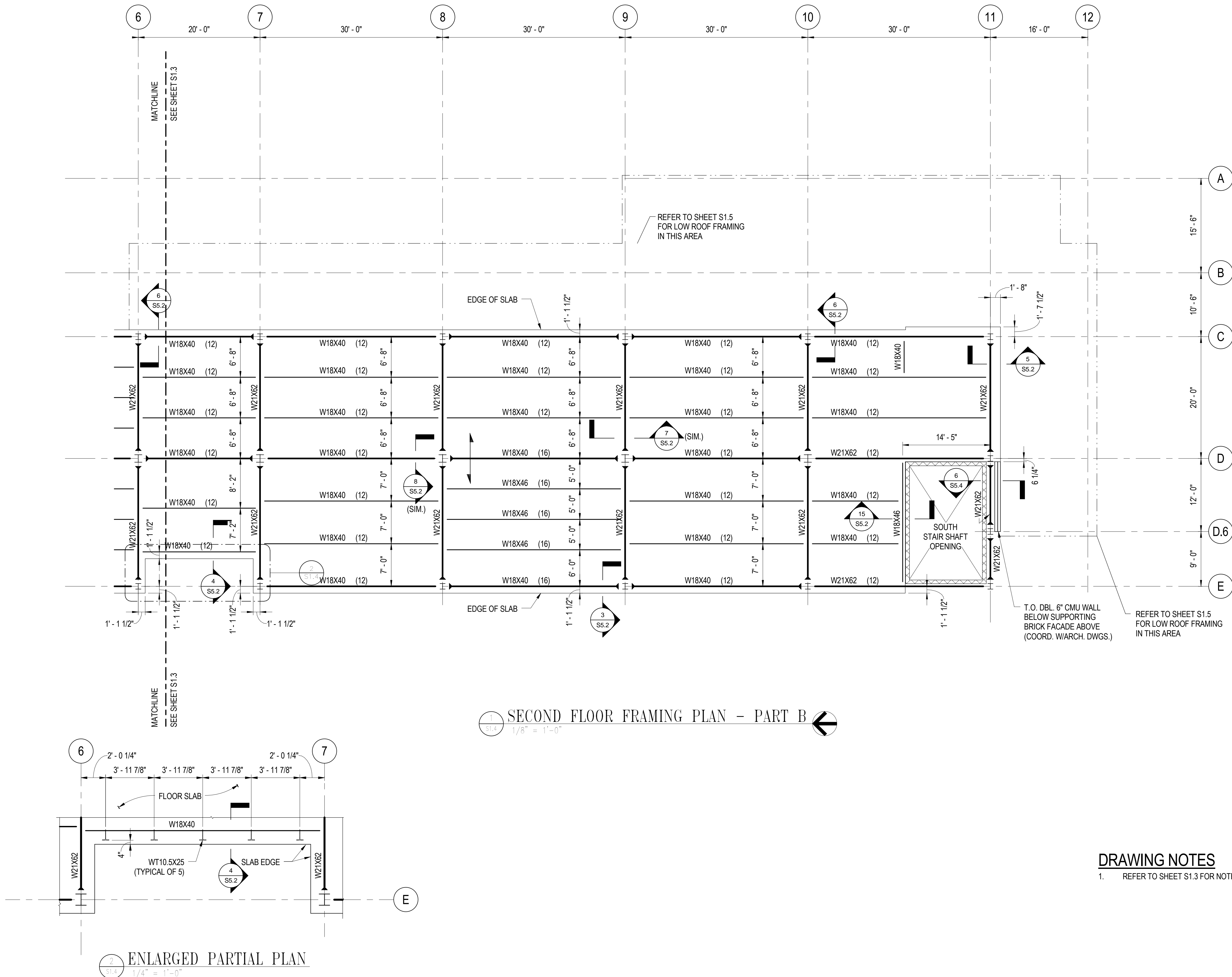

**DRAWING NOTES**  
1. REFER TO SHEET S1.3 FOR NOTES AND STRUCTURAL LEGEND.

ISSUED		
35% SUBMISSION		07/06/07
95% SUBMISSION		05/16/08
CONSTRUCTABILITY REVIEW		10/01/08
BID SET		02/09/09



COUNTY OF KING GEORGE, VIRGINIA  
**KING GEORGE COUNTY  
GOVERNMENT CENTER**  
10459 COURTHOUSE ROAD  
KING GEORGE, VA 22485

**HEALTH AND HUMAN  
SERVICES BUILDING**

KEY PLAN

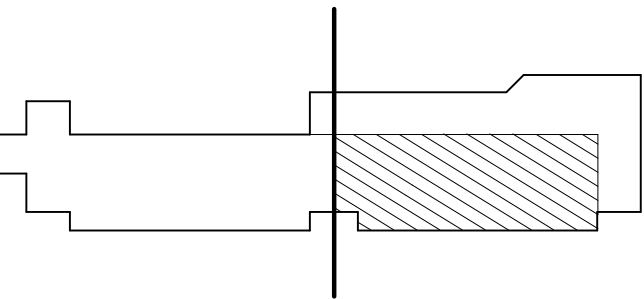

GRAPHIC SCALES

0 4' 8' 16'

SCALE: 1/8" = 1'-0"

0 2' 4' 8'

SCALE: 1/4" = 1'-0"

SIGNATURE

STAMP NAME

License #1234 Exp. Date 10/10/03



801 South Caroline Street, Baltimore, MD 21231  
WHITMAN, REQUARDT & ASSOCIATES, LLP  
ENGINEERS, ARCHITECTS AND PLANNERS

SECOND FLOOR FRAMING  
PLAN-PART B

Drawing No.

**S1.4**

Scale: As indicated

Date: 02/09/09 Sheet 91 of 166

Des: CV Drawn: AAB Check: EF



2/12/2009 11:02:49 AM

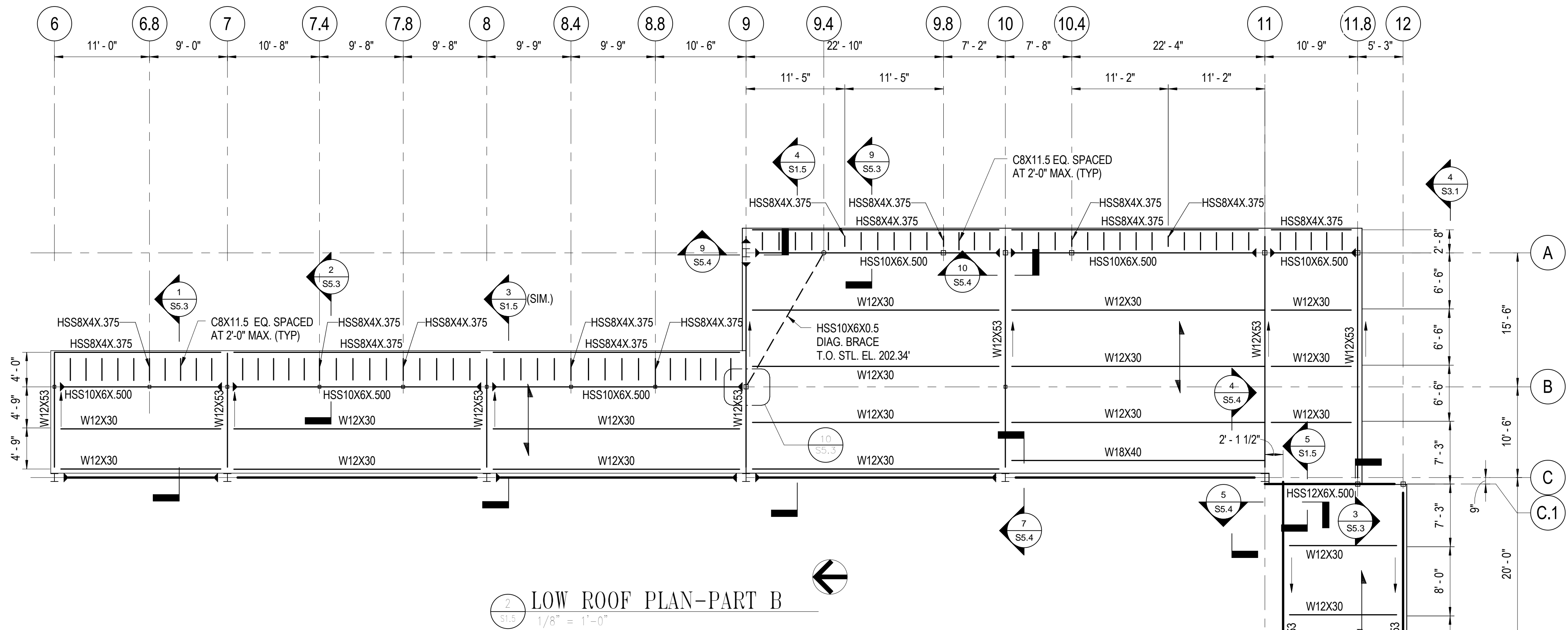
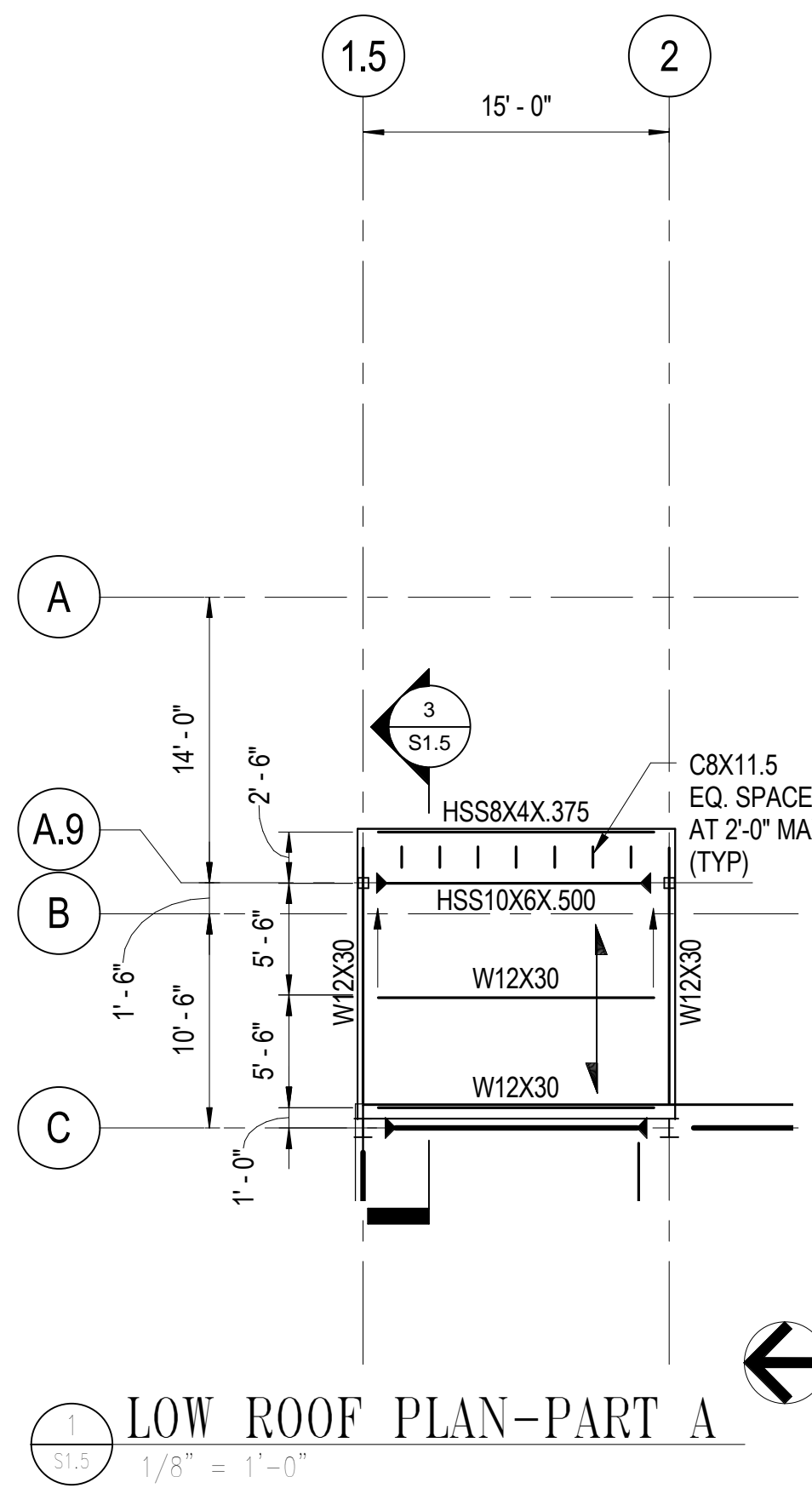

### STRUCTURAL LEGEND

- INDICATES THE SPAN DIRECTION OF THE METAL ROOF DECKING.  
→ INDICATES THE SLOPING DIRECTION OF THE ROOF

### DRAWING NOTES

- REFER TO SHEET S0.1 FOR GENERAL STRUCTURAL NOTES.
- REFER TO SHEET S0.2, AND S0.3 FOR TYPICAL STRUCTURAL DETAILS
- REFER TO MECHANICAL DRAWINGS FOR THE LOCATIONS OF ROOF OPENINGS.
- REFER TO SECTIONS AND DETAIL INDICATED FOR BEAM ELEVATIONS.
- ROOF CONSTRUCTION CONSIST OF 1 1/2", 18 GAUGE STEEL DECK ON ROOF FRAMING

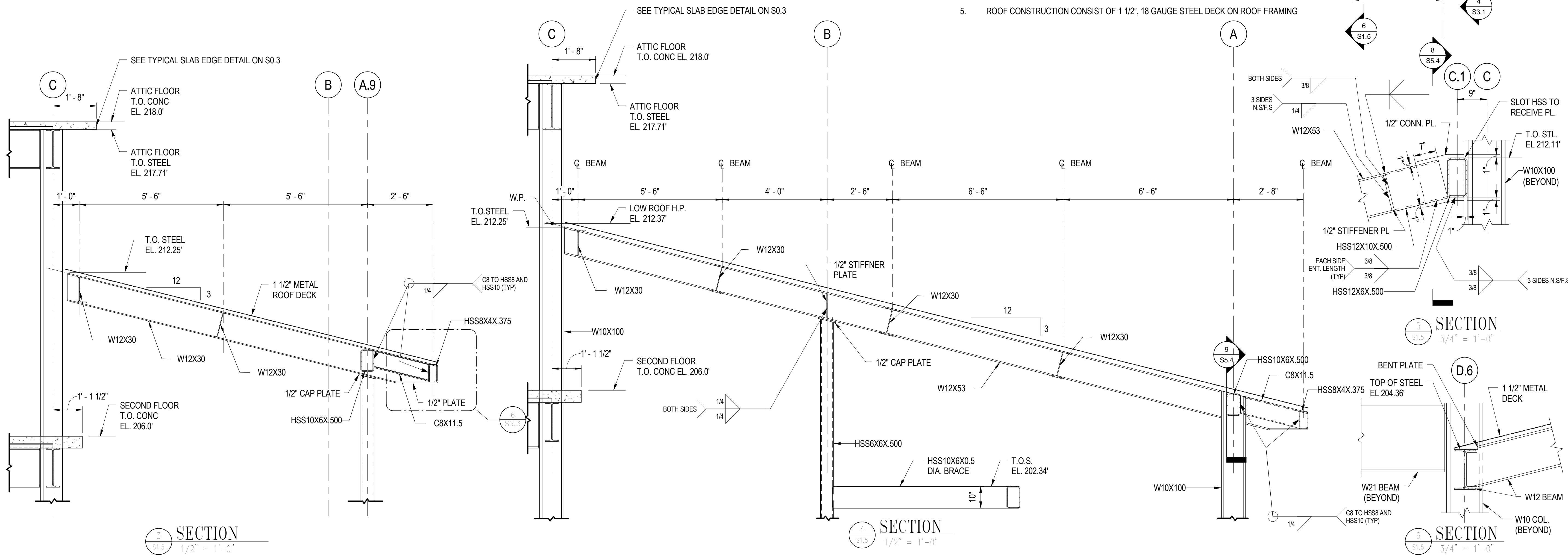

### SECTION 4

1/2" = 1'-0"

### SECTION 5

3/4" = 1'-0"

### SECTION 6

3/4" = 1'-0"

ISSUED	
35% SUBMISSION	07/06/07
95% SUBMISSION	05/16/08
CONSTRUCTABILITY REVIEW	10/01/08
BID SET	02/09/09

  
COUNTY OF KING GEORGE, VIRGINIA  
**KING GEORGE COUNTY  
GOVERNMENT CENTER**  
10459 COURTHOUSE ROAD  
KING GEORGE, VA 22485  
**HEALTH AND HUMAN  
SERVICES BUILDING**

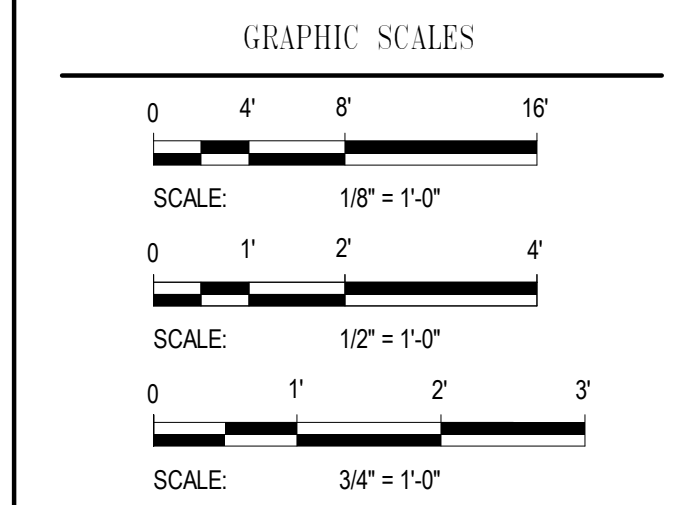
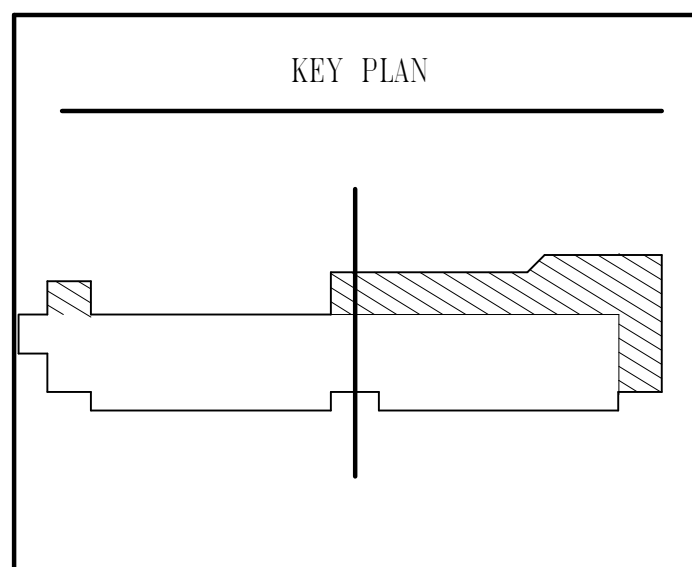

SIGNATURE  
STAMP NAME  
License #1234 Exp. Date 10/10/03

**WR&A**  
801 South Caroline Street, Baltimore, MD 21231  
WHITMAN, REQUARDT & ASSOCIATES, LLP  
ENGINEERS, ARCHITECTS AND PLANNERS

LOW ROOF FRAMING PLANS AND SECTIONS		
Drawing No.		
S1.5		
Scale: As indicated		
Date: 02/09/09	Sheet 92 of 166	
Des: CV	Drawn: AAB	Check: EF



2/12/2009 11:02:50 AM

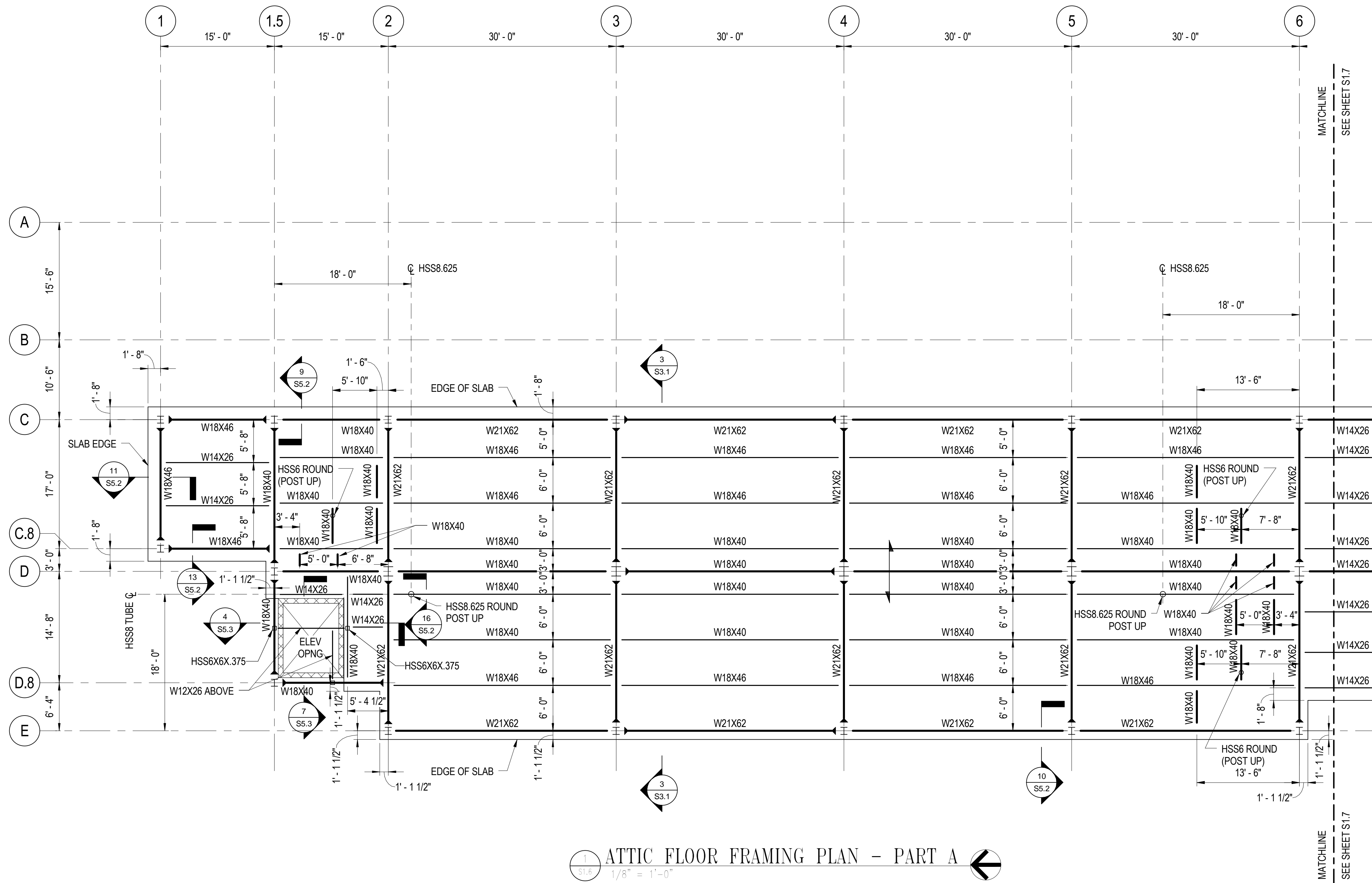

ATTIC FLOOR FRAMING PLAN - PART A  
1/8" = 1'-0"

#### STRUCTURAL LEGEND

- INDICATES A MOMENT CONNECTION.
- INDICATES A BEAM TO BEAM SHEAR CONNECTION.
- INDICATES THE SPAN DIRECTION OF THE METAL DECK.

#### DRAWING NOTES

- REFER TO SHEET S0.1 FOR GENERAL STRUCTURAL NOTES.
- REFER TO SHEET S0.2, AND S0.3 FOR TYPICAL STRUCTURAL DETAILS.
- REFER TO MECHANICAL DRAWINGS FOR THE LOCATIONS OF FLOOR OPENINGS.
- TOP OF STEEL BEAM ELEVATION = 217.71' UNLESS OTHERWISE NOTED THUS (+/-).
- FLOOR CONSTRUCTION CONSIST OF 1-1/2", 18 GAUGE STEEL DECK, WITH A 2" CONCRETE TOPPING (TOTAL 3 1/2" THICK) REINFORCED WITH 6x6-W2.9 x W2.9 WELDED WIRE FABRIC POSITIONED 1" BELOW THE TOP OF THE SLAB. TOP OF CONCRETE FINISH FLOOR ELEVATION = 218.00'

ISSUED	
35% SUBMISSION	07/06/07
95% SUBMISSION	05/16/08
CONSTRUCTABILITY REVIEW	10/01/08
BID SET	02/09/09



COUNTY OF KING GEORGE, VIRGINIA  
**KING GEORGE COUNTY  
GOVERNMENT CENTER**  
10459 COURTHOUSE ROAD  
KING GEORGE, VA 22485

**HEALTH AND HUMAN  
SERVICES BUILDING**

KEY PLAN

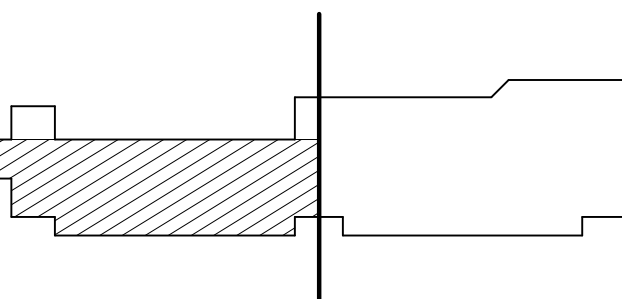

GRAPHIC SCALES

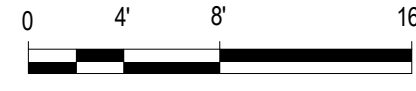

SCALE: 1/8" = 1'-0"

SIGNATURE

STAMP NAME

License #1234 Exp. Date 10/10/03



801 South Caroline Street, Baltimore, MD 21231  
WHITMAN, REQUARDT & ASSOCIATES, LLP  
ENGINEERS, ARCHITECTS AND PLANNERS

ATTIC FLOOR FRAMING PLAN -  
PART A

Drawing No.

**S1.6**

Scale: 1/8" = 1'-0"

Date: 02/09/09 Sheet 93 of 166

Des: CV Drawn: AAB Check: EF



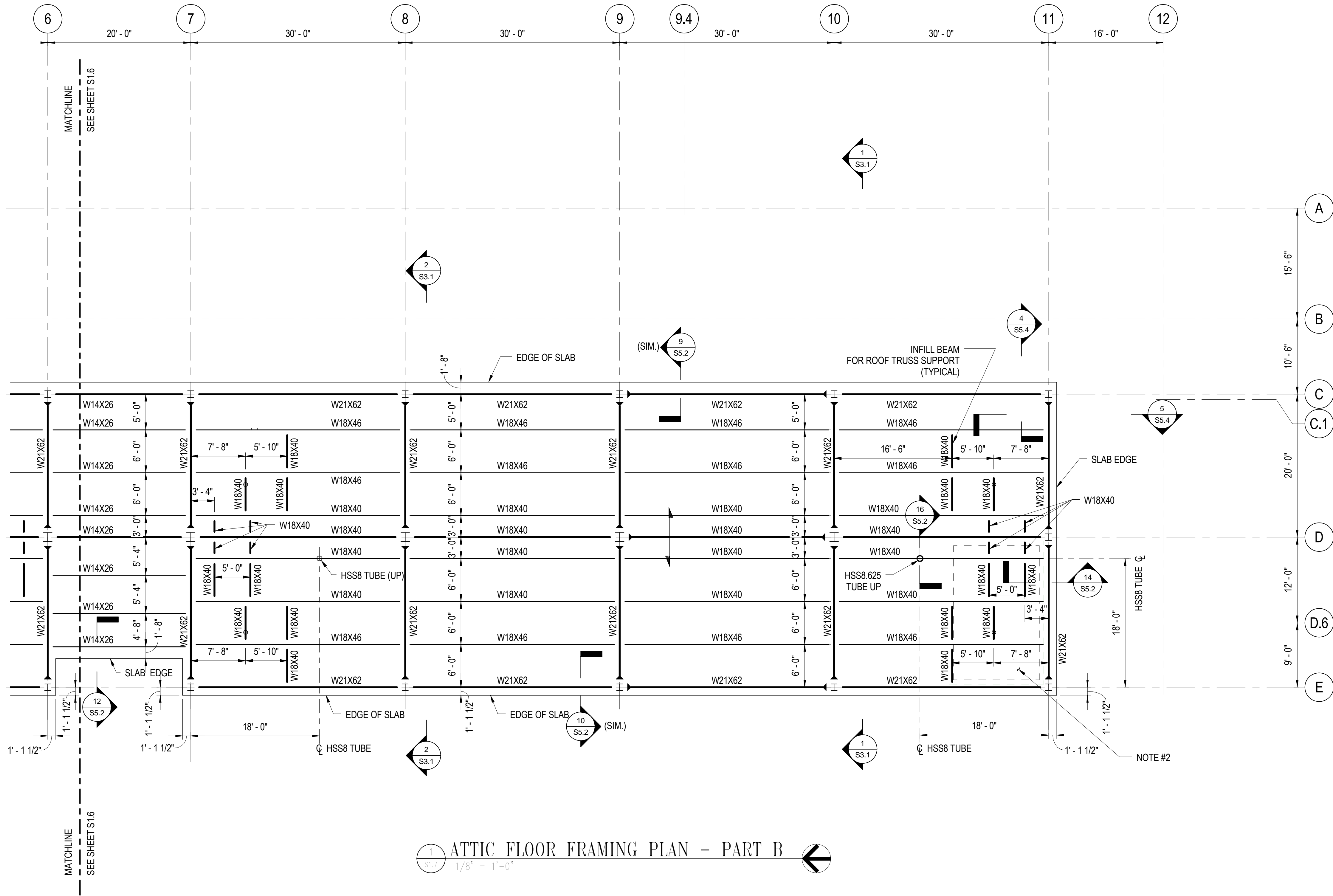

NOTES

- REFER TO SHEET S1.6 FOR NOTES AND STRUCTURAL LEGEND.
- 6-INCH THICK CONCRETE COVER SLAB WITH #5@12 MIDDLE, EACH WAY OVER SOUTH STAIR SHAFT. TOP OF CONCRETE ELEVATION = 216.00'

ISSUED	
35% SUBMISSION	07/06/07
95% SUBMISSION	05/16/08
CONSTRUCTABILITY REVIEW	10/01/08
BID SET	02/09/09



COUNTY OF KING GEORGE, VIRGINIA  
**KING GEORGE COUNTY**  
**GOVERNMENT CENTER**

10459 COURTHOUSE ROAD  
KING GEORGE, VA 22485

**HEALTH AND HUMAN**  
**SERVICES BUILDING**

KEY PLAN

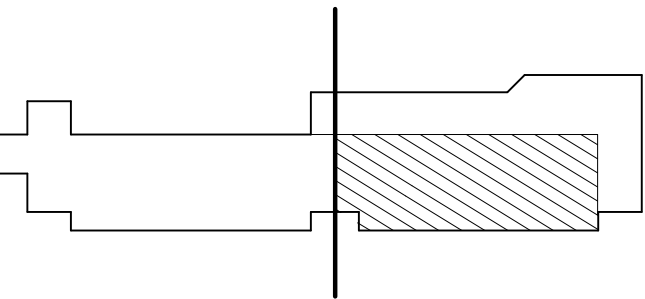

GRAPHIC SCALES

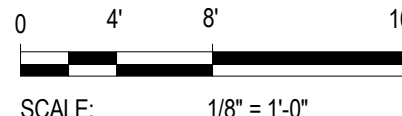

SCALE: 1/8" = 1'-0"

SIGNATURE

STAMP NAME

License #1234 Exp. Date 10/10/03



801 South Caroline Street, Baltimore, MD 21231  
WHITMAN, REQUARDT & ASSOCIATES, LLP  
ENGINEERS, ARCHITECTS AND PLANNERS

ATTIC FLOOR FRAMING  
PLAN-PART B

Drawing No.

**S1.7**

Scale: 1/8" = 1'-0"		
Date: 02/09/09	Sheet 94	of 166
Des: CV	Drawn: AAB	Check: EF



2/12/2009 11:02:52 AM

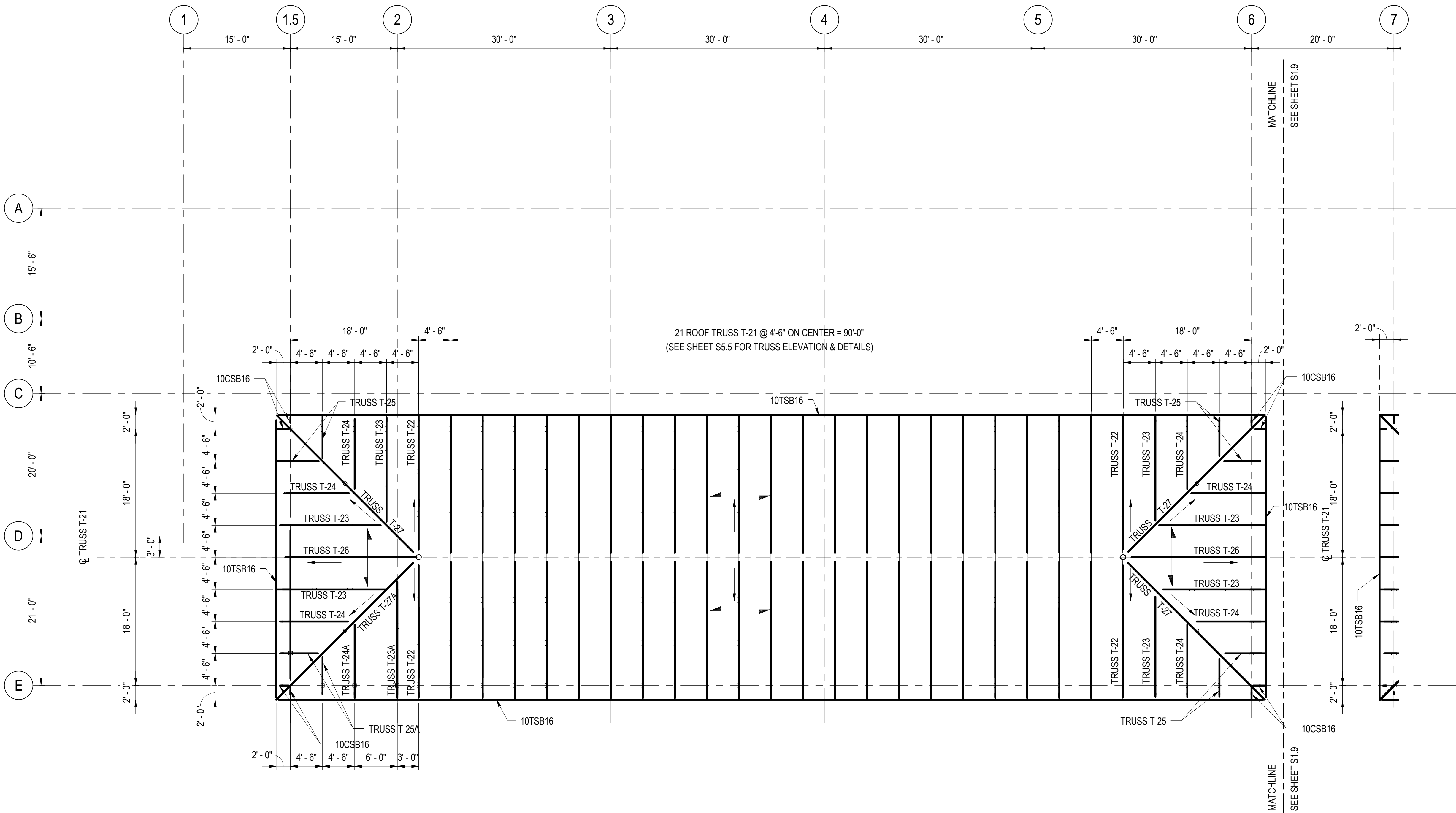

UPPER ROOF FRAMING PLAN - PART A  
1/8" = 1'-0"

### DRAWING NOTES

- REFER TO SHEET S0.1 FOR GENERAL STRUCTURAL NOTES.
- REFER TO SHEET S0.2, AND S0.3 FOR TYPICAL STRUCTURAL DETAILS
- REFER TO MECHANICAL DRAWINGS FOR THE LOCATIONS OF ROOF OPENINGS.
- REFER TO SHEETS S5.5, S5.6, S5.7 AND S5.8 FOR ROOF TRUSS ELEVATIONS AND DETAILS.
- ROOF CONSTRUCTION CONSIST OF 1-1/2", 18 GAGE STEEL DECK, ON LIGHT-GAUGE ROOF TRUSS. REFER TO ARCHITECTURAL DRAWINGS FOR ADDITIONAL DETAILS OF ROOF CONSTRUCTION.
- INDICATES THE SPAN DIRECTION OF THE STEEL ROOF DECK.

ISSUED		
35% SUBMISSION		07/06/07
95% SUBMISSION		05/16/08
CONSTRUCTABILITY REVIEW		10/01/08
BID SET		02/09/09



COUNTY OF KING GEORGE, VIRGINIA  
**KING GEORGE COUNTY  
GOVERNMENT CENTER**

10459 COURTHOUSE ROAD  
KING GEORGE, VA 22485

**HEALTH AND HUMAN  
SERVICES BUILDING**

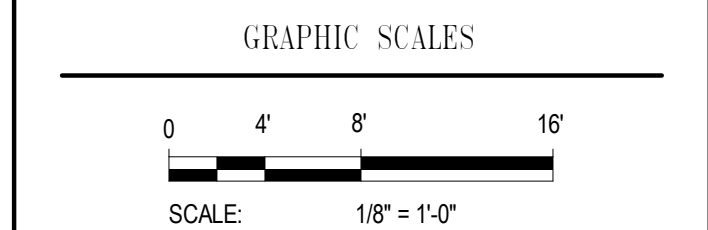
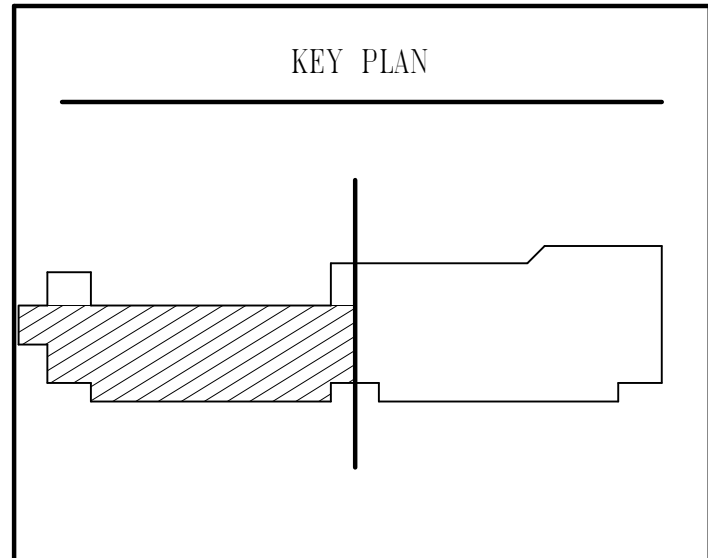

SIGNATURE  
STAMP NAME  
License #1234 Exp. Date 10/10/03



801 South Caroline Street, Baltimore, MD 21231  
WHITMAN, REQUARDT & ASSOCIATES, LLP  
ENGINEERS, ARCHITECTS AND PLANNERS

UPPER ROOF FRAMING PLAN-PART A		
Drawing No.		
S1.8		
Scale: 1/8" = 1'-0"		
Date: 02/09/09	Sheet 95 of 166	
Des: CV	Drawn: AAB	Check: EF







2/12/2009 11:02:56 AM

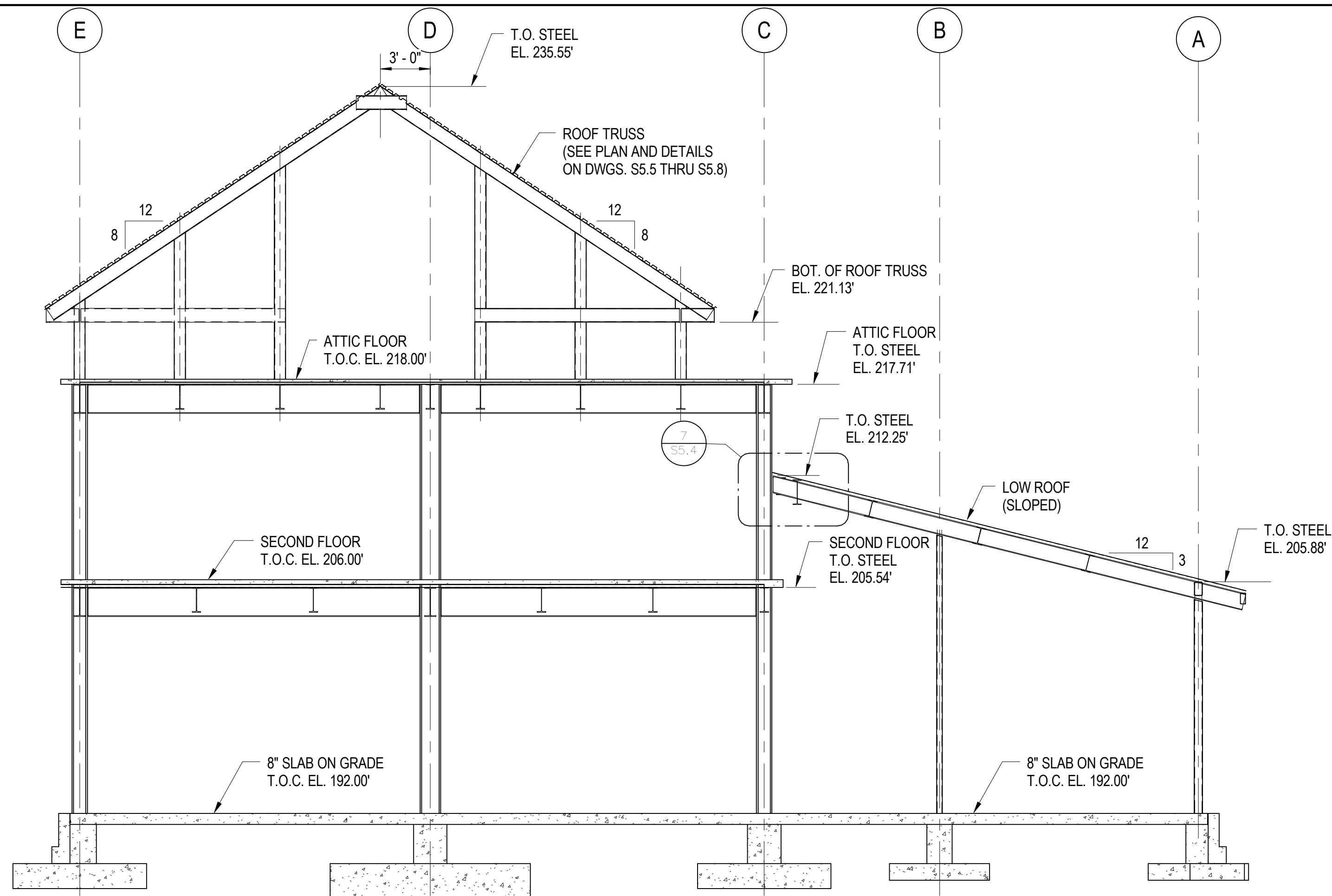

1 CROSS SECTION  
S3.1 3/16" = 1'-0"

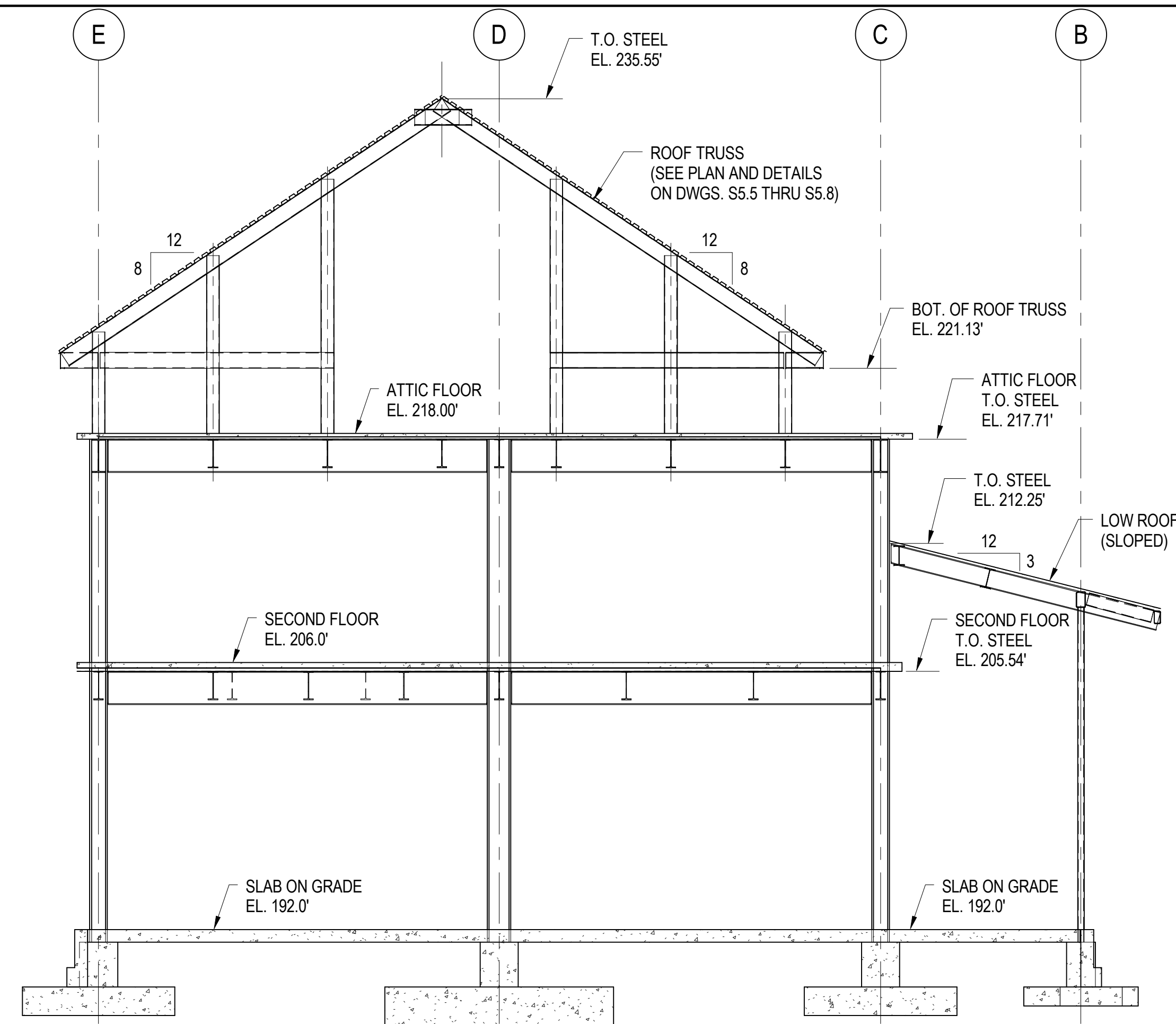

2 CROSS SECTION  
S3.2 3/16" = 1'-0"

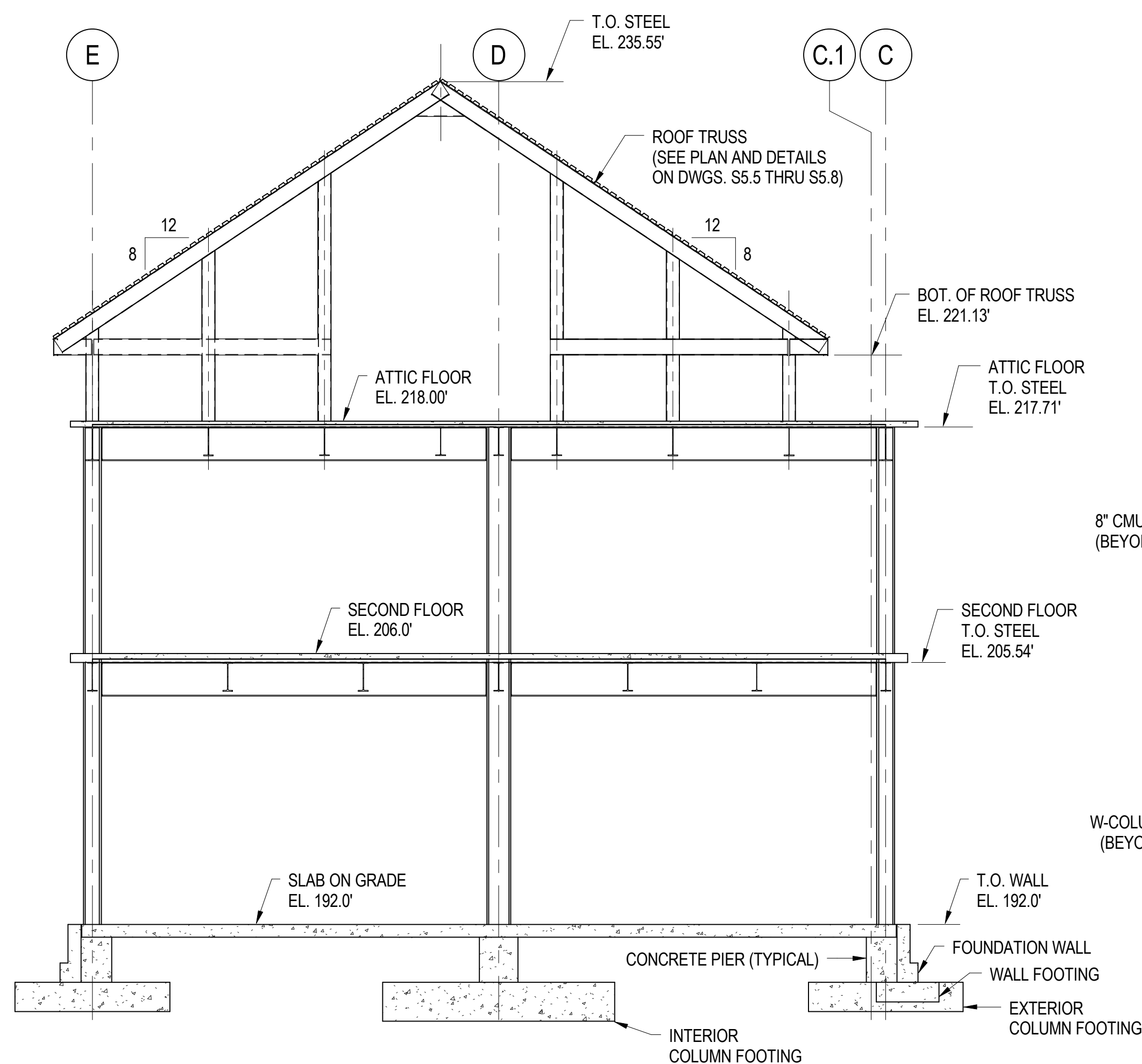

3 CROSS SECTION  
S3.1 3/16" = 1'-0"

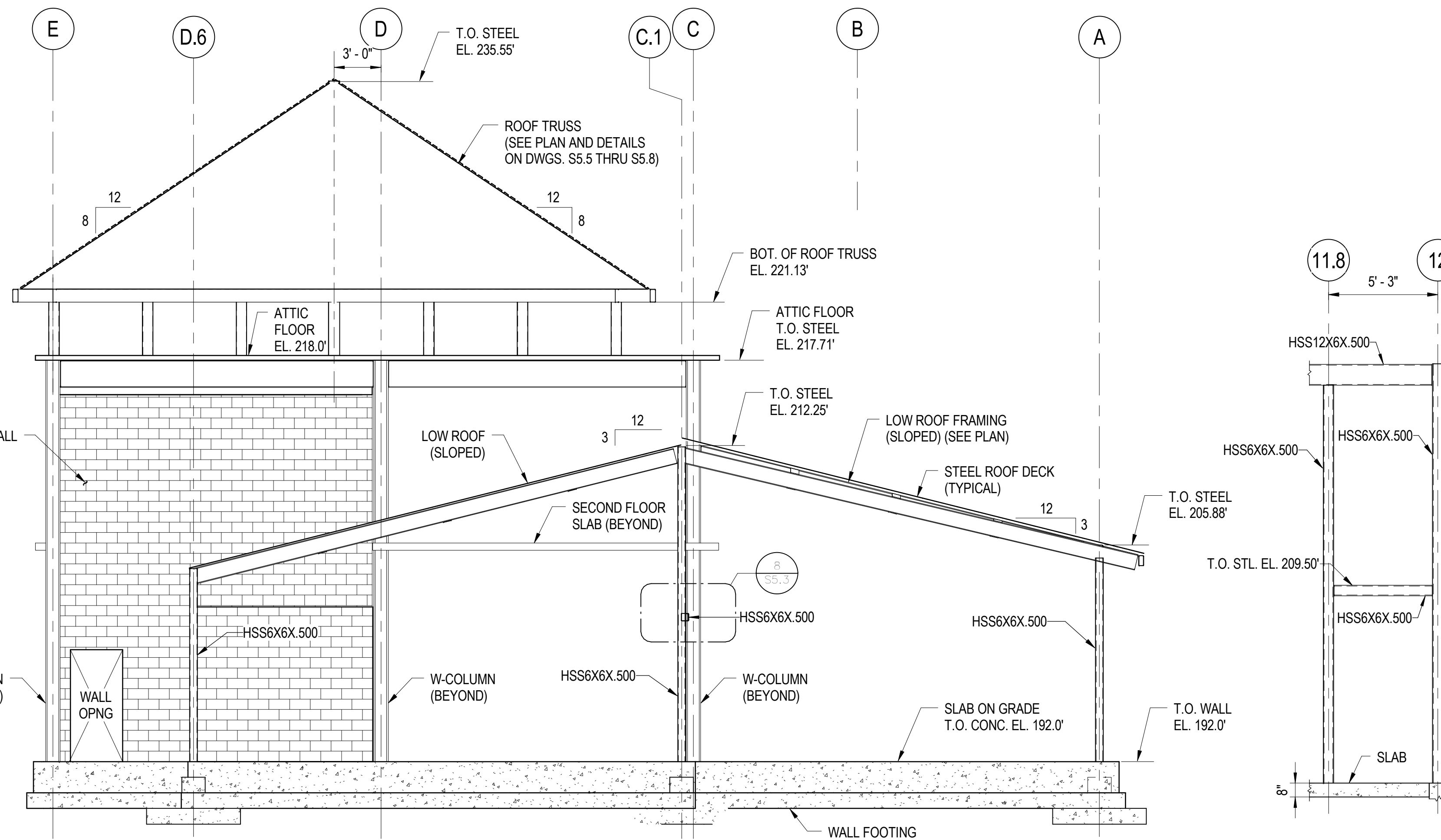

4 CROSS SECTION  
S3.1 3/16" = 1'-0"

5 ELEVATION AT LINE C.1  
S3.1 1/4" = 1'-0"

ISSUED		
35% SUBMISSION	07/06/07	
95% SUBMISSION	05/16/08	
CONSTRUCTABILITY REVIEW	10/01/08	
BID SET	02/09/09	



COUNTY OF KING GEORGE, VIRGINIA  
**KING GEORGE COUNTY  
GOVERNMENT CENTER**  
10459 HOUSE ROAD  
KING GEORGE, VA 22485

**HEALTH AND HUMAN  
SERVICES BUILDING**

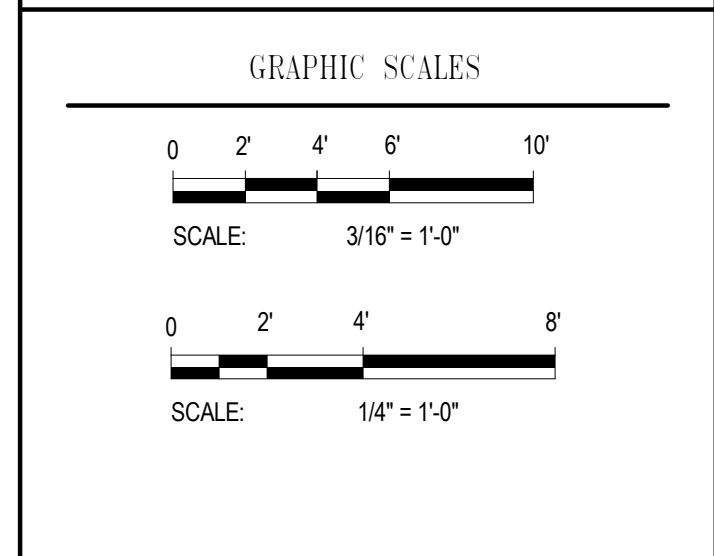
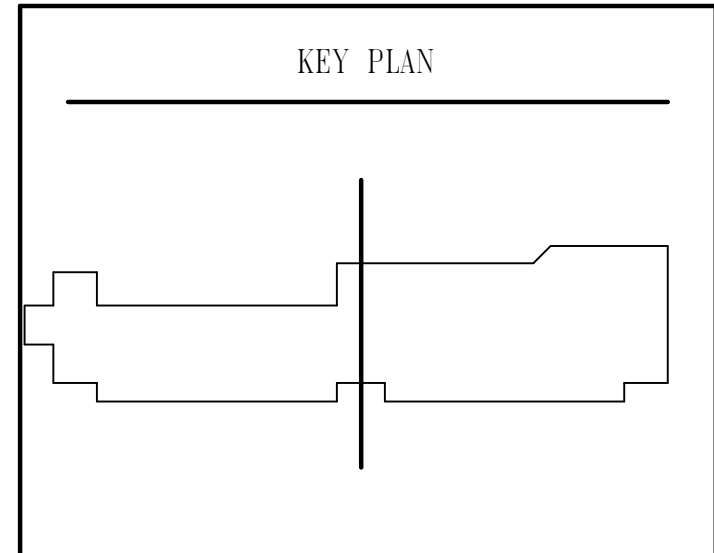

SIGNATURE \_\_\_\_\_  
STAMP NAME \_\_\_\_\_  
License #1234 Exp. Date 10/10/03

**WR&A**  
801 South Caroline Street, Baltimore, MD 21231  
WHITMAN, REQUARDT & ASSOCIATES, LLP  
ENGINEERS, ARCHITECTS AND PLANNERS

BUILDING CROSS SECTIONS		
Drawing No.		
S3.1		
Scale: As indicated		
Date: 02/09/09	Sheet 97 of 166	
Des: CV	Drawn: AAB	Check: EF



ISSUED		
<input checked="" type="checkbox"/>	35% SUBMISSION	07/06/07
<input checked="" type="checkbox"/>	95% SUBMISSION	05/16/08
<input checked="" type="checkbox"/>	CONSTRUCTABILITY REVIEW	10/01/08
<input checked="" type="checkbox"/>	BID SET	02/09/09
<input checked="" type="checkbox"/>		

COUNTY OF KING GEORGE, VIRGINIA  
KING GEORGE COUNTY  
GOVERNMENT CENTER

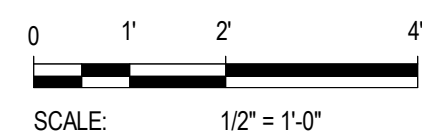
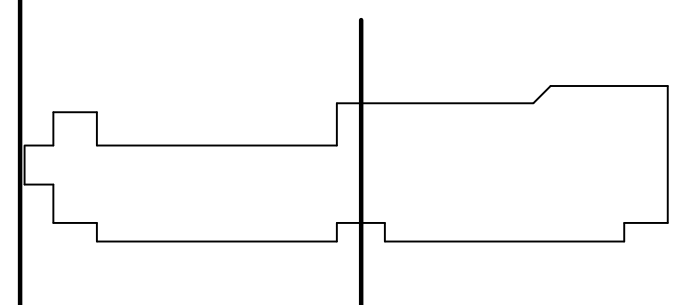
HEALTH AND HUMAN  
SERVICES BUILDING

SIGNATURE

License #1234 Exp. Date 10/10/03

Exp. Date 10/10/03



## SECTIONS

Drawing No.

S5.1

Date: 02/09/09	Sheet 98 of 166
----------------	-----------------

Des: CV	Drawn: AAB	Check: EF
---------	------------	-----------

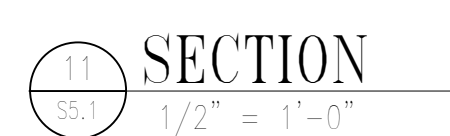
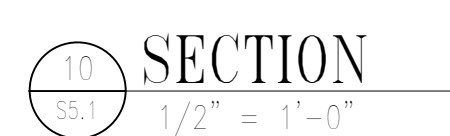
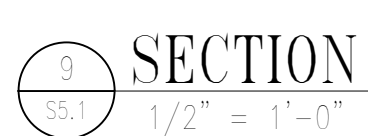
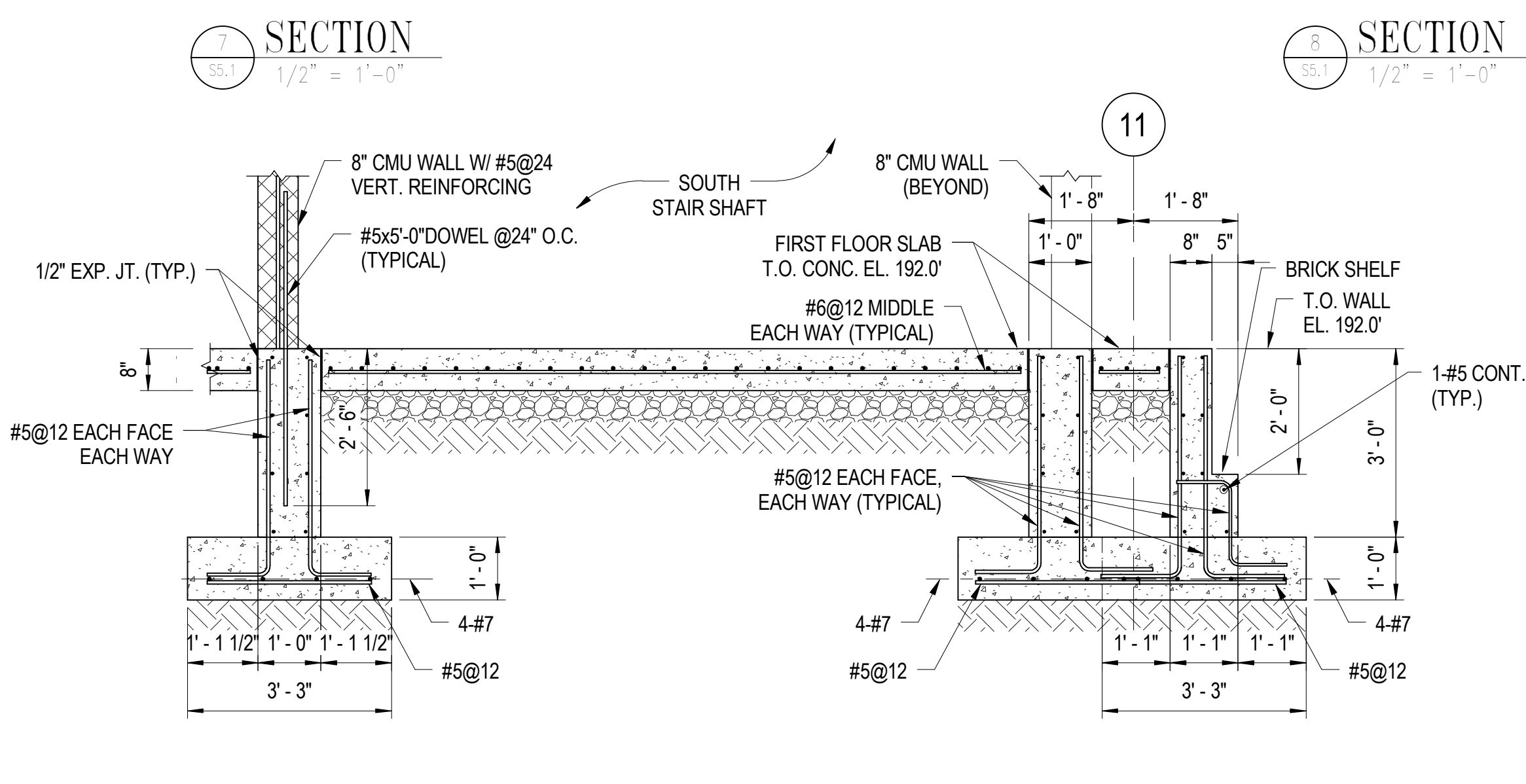
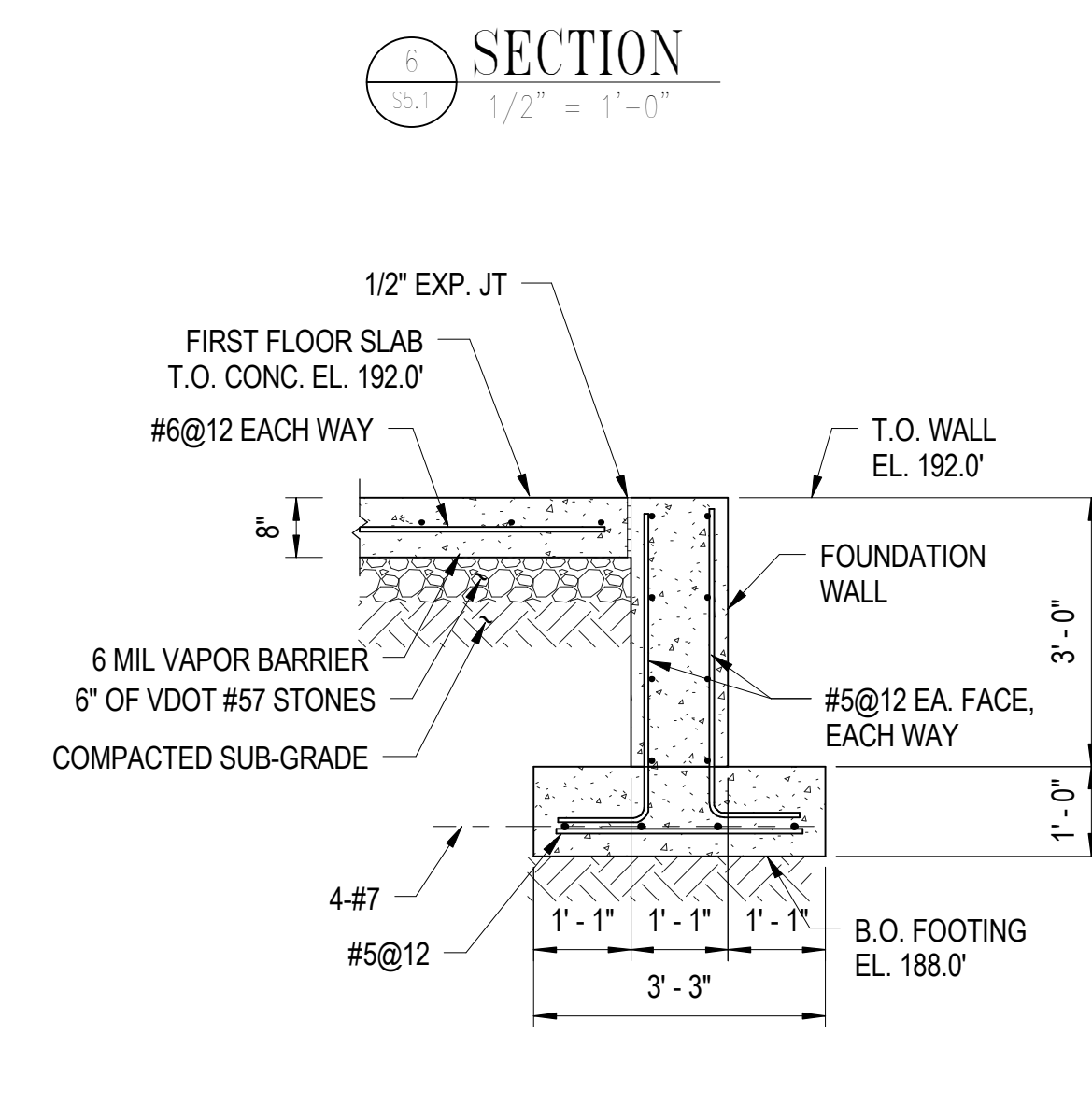
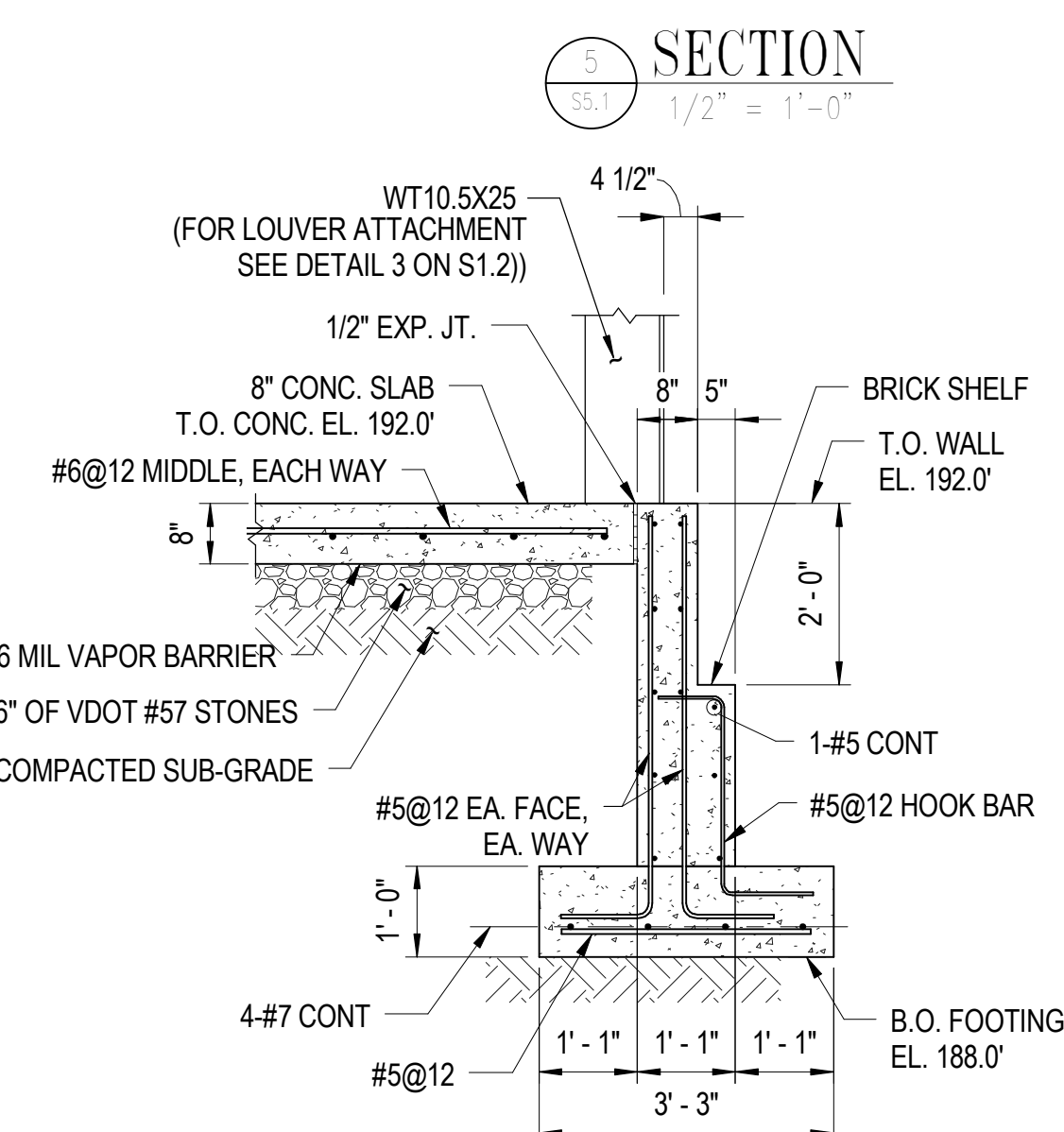
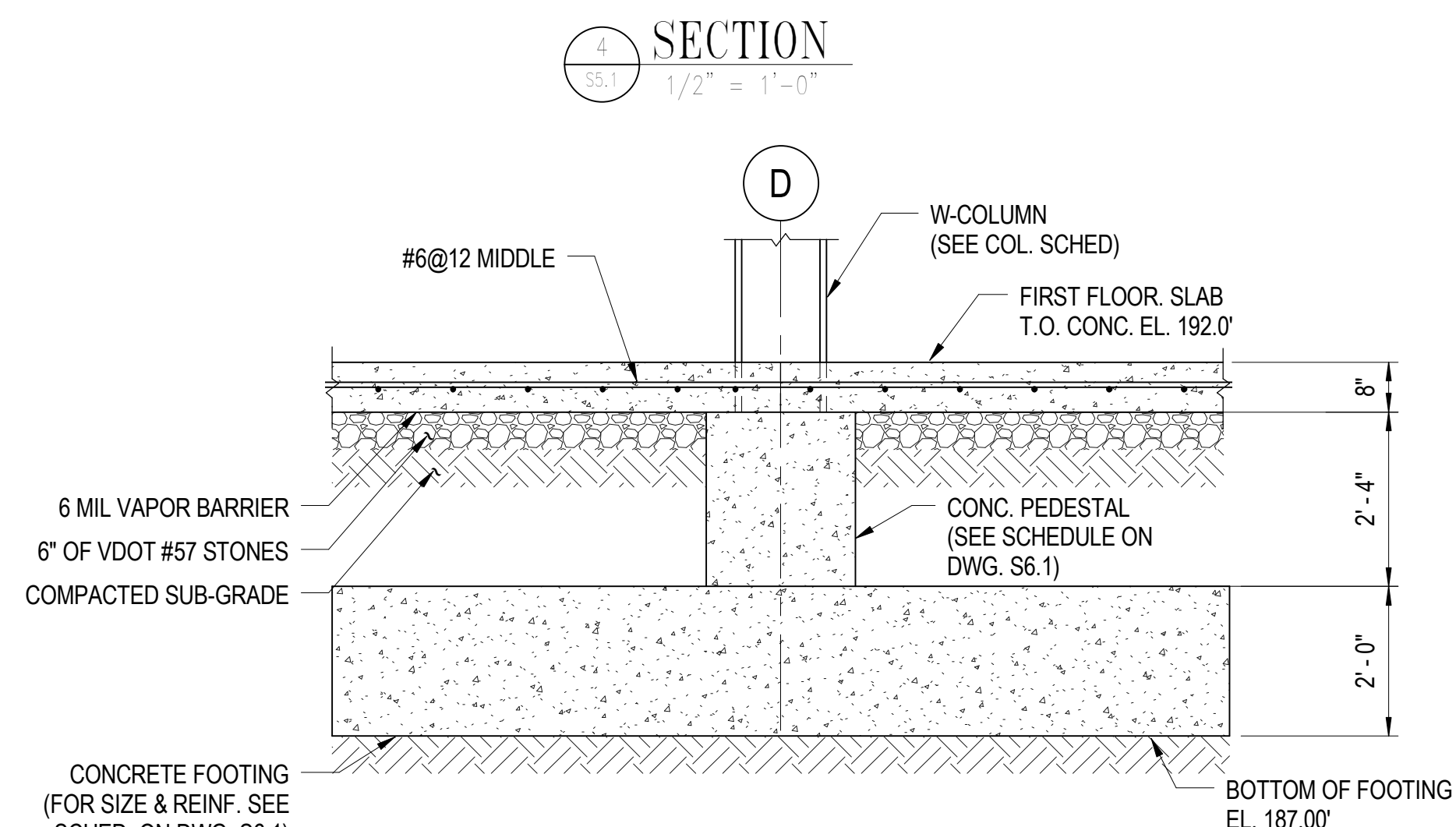
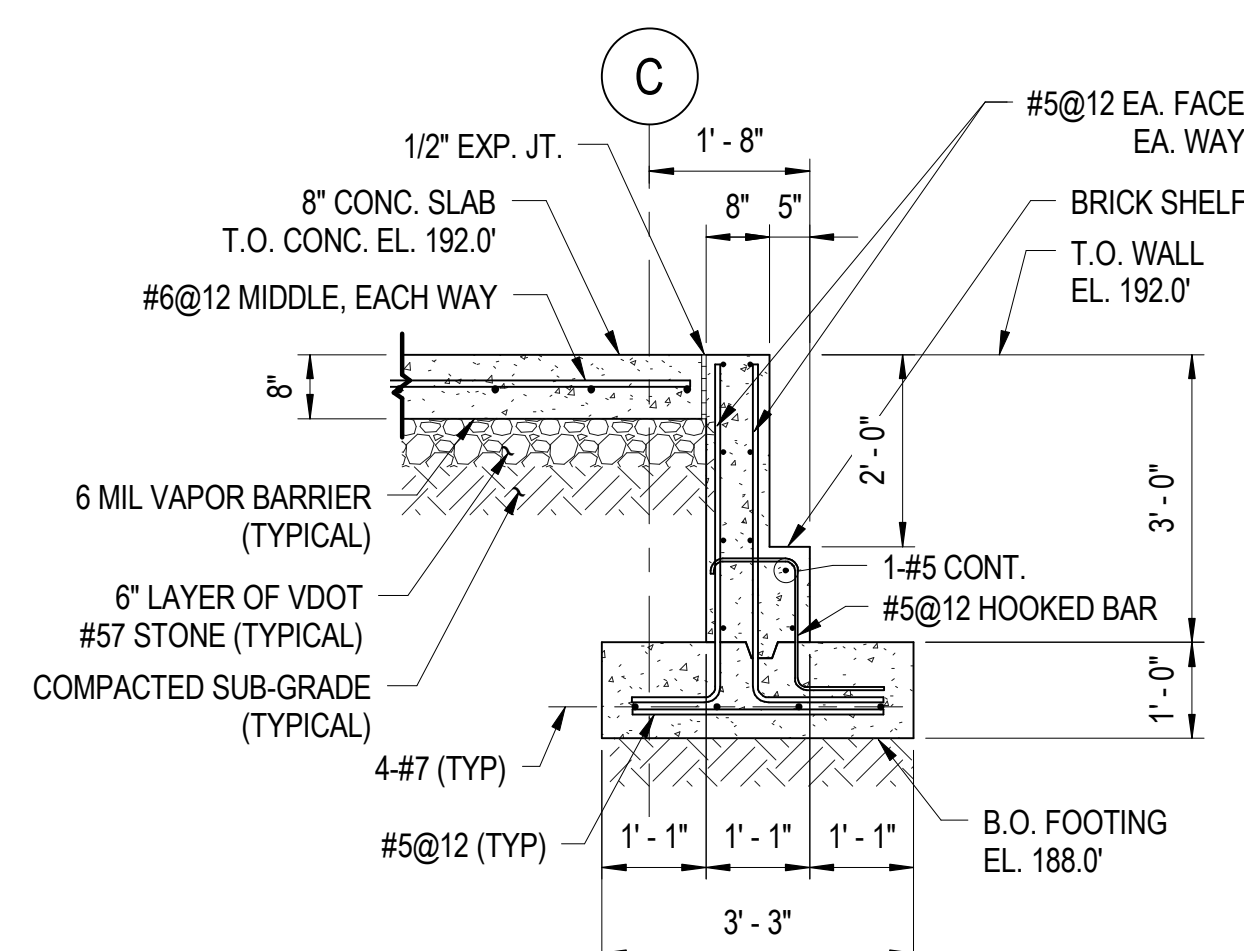
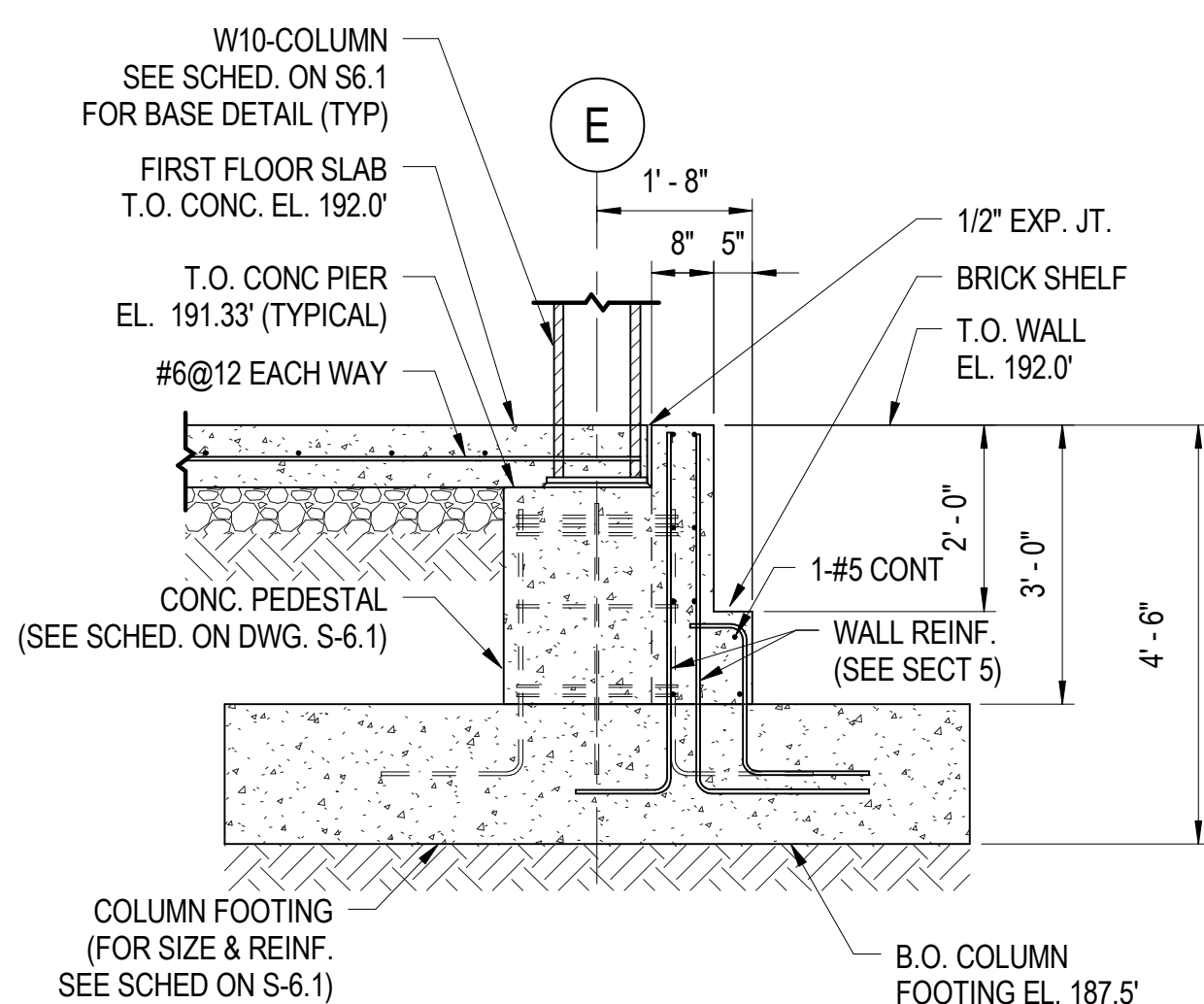
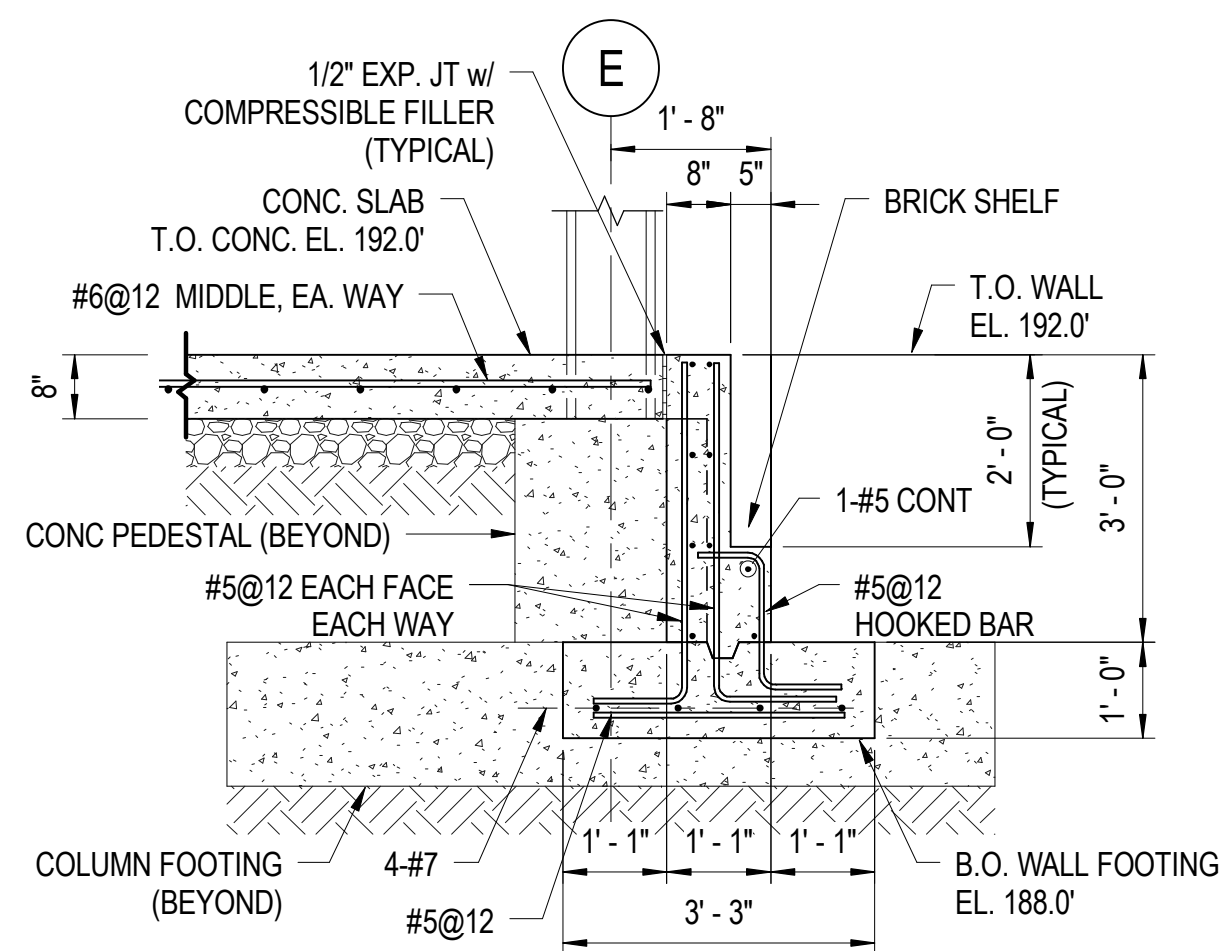
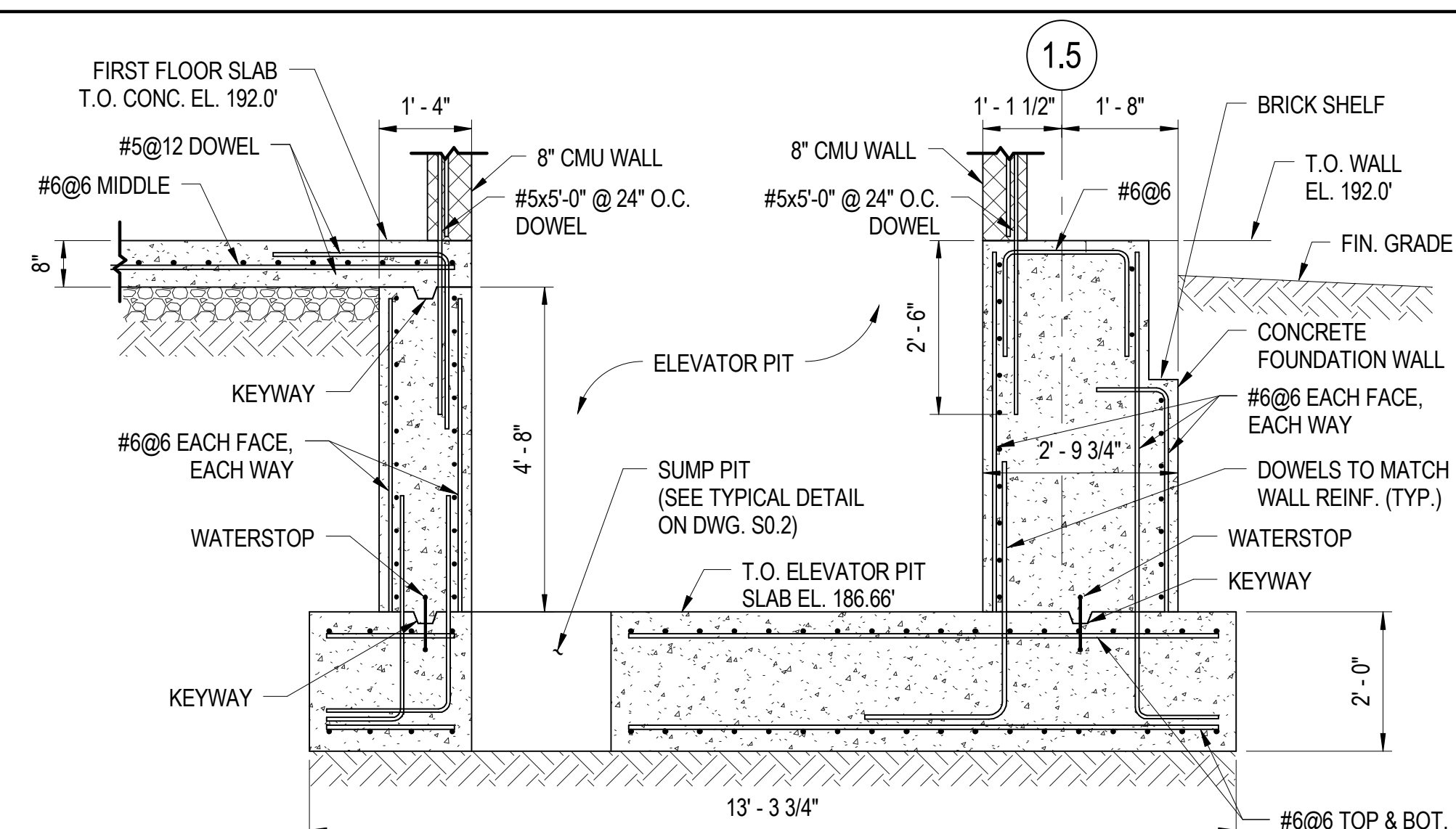
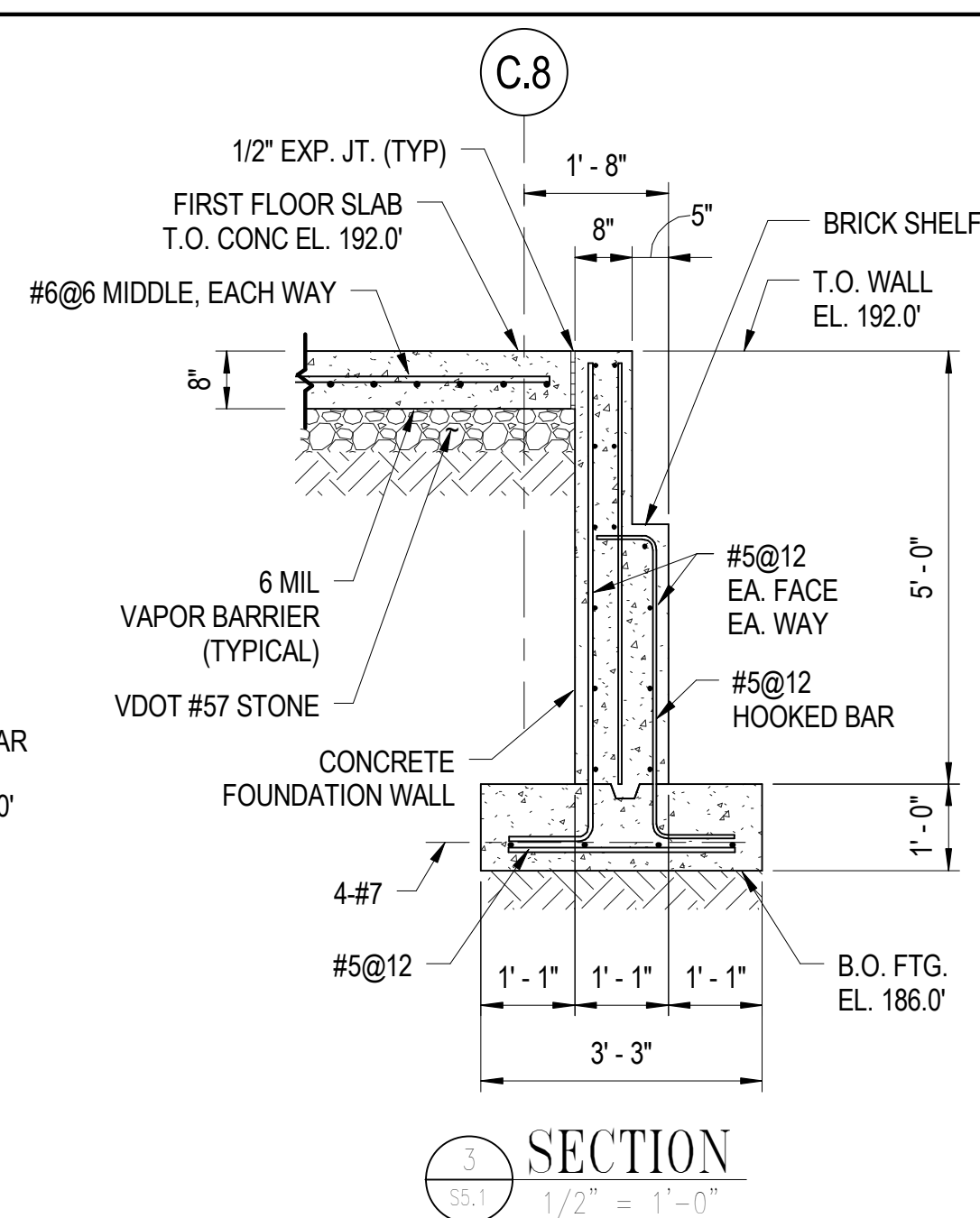
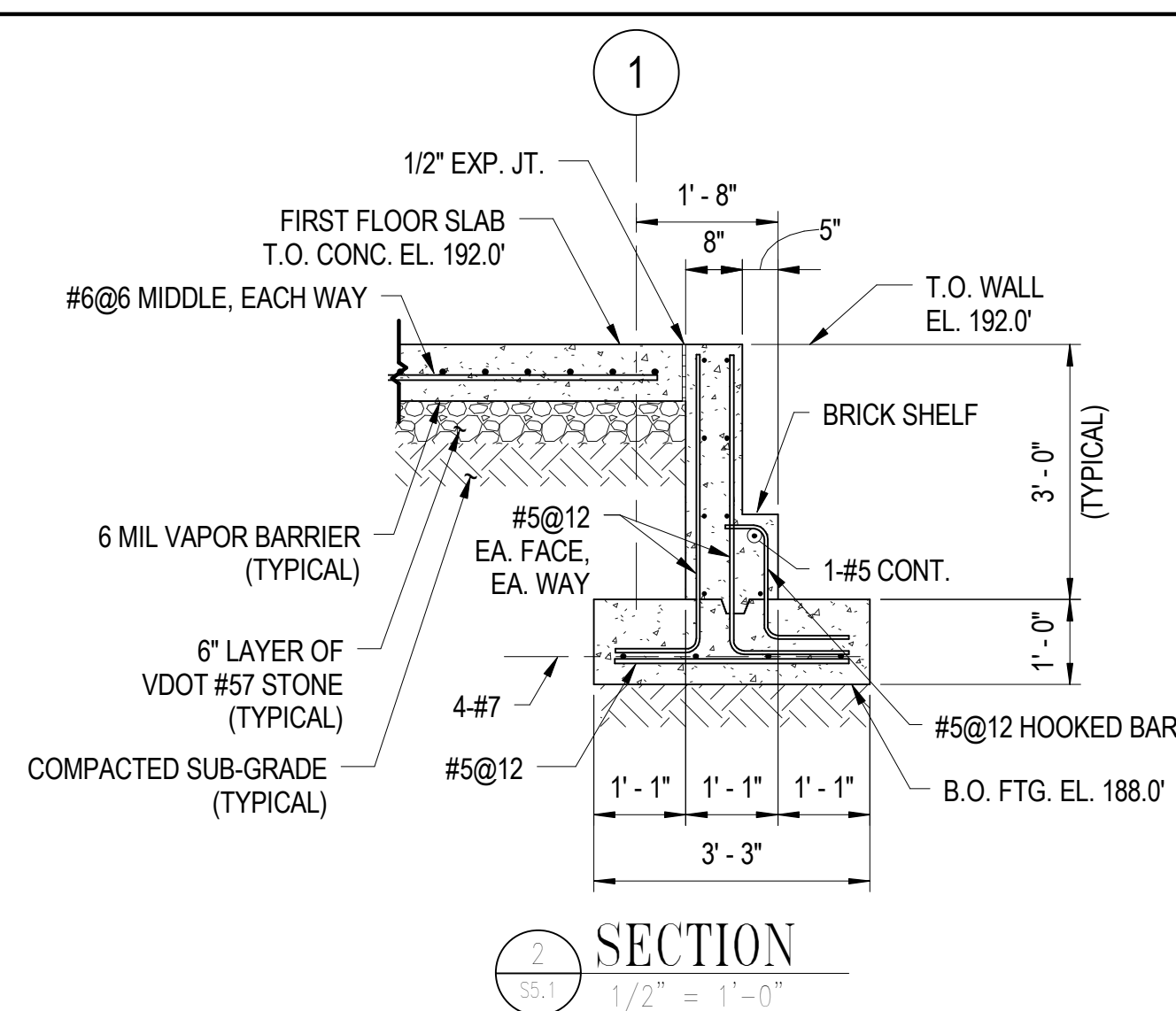
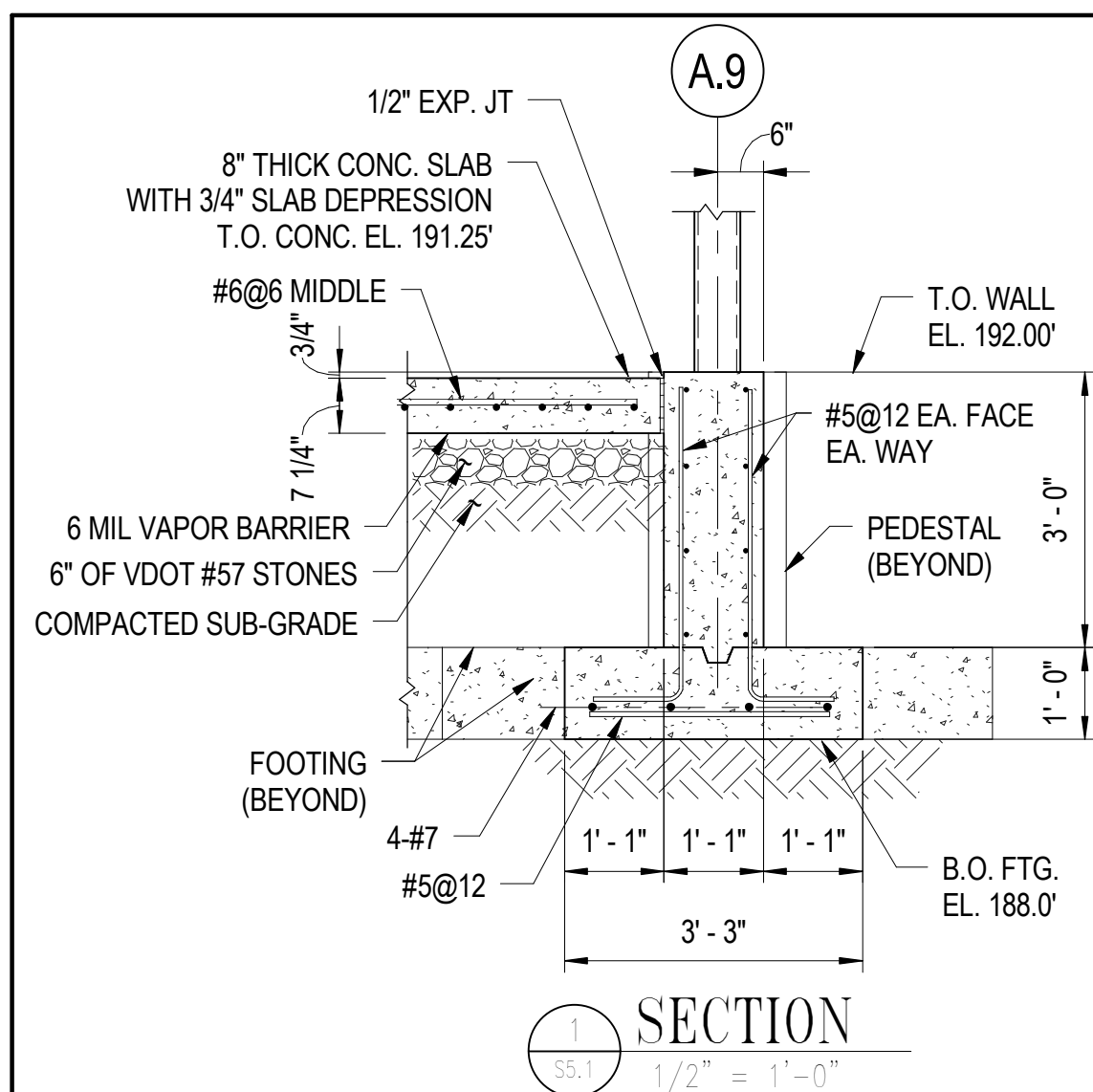



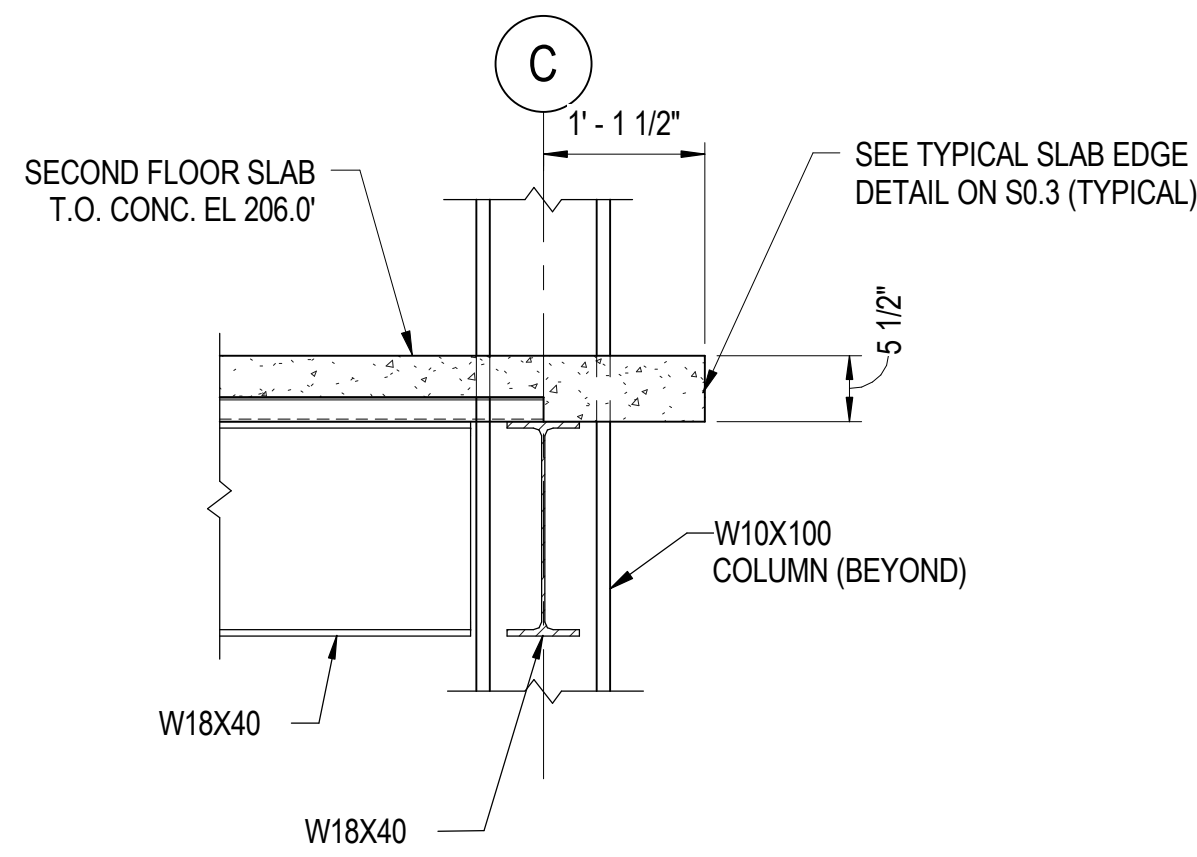

SECTION 1  
3/4" = 1'-0"

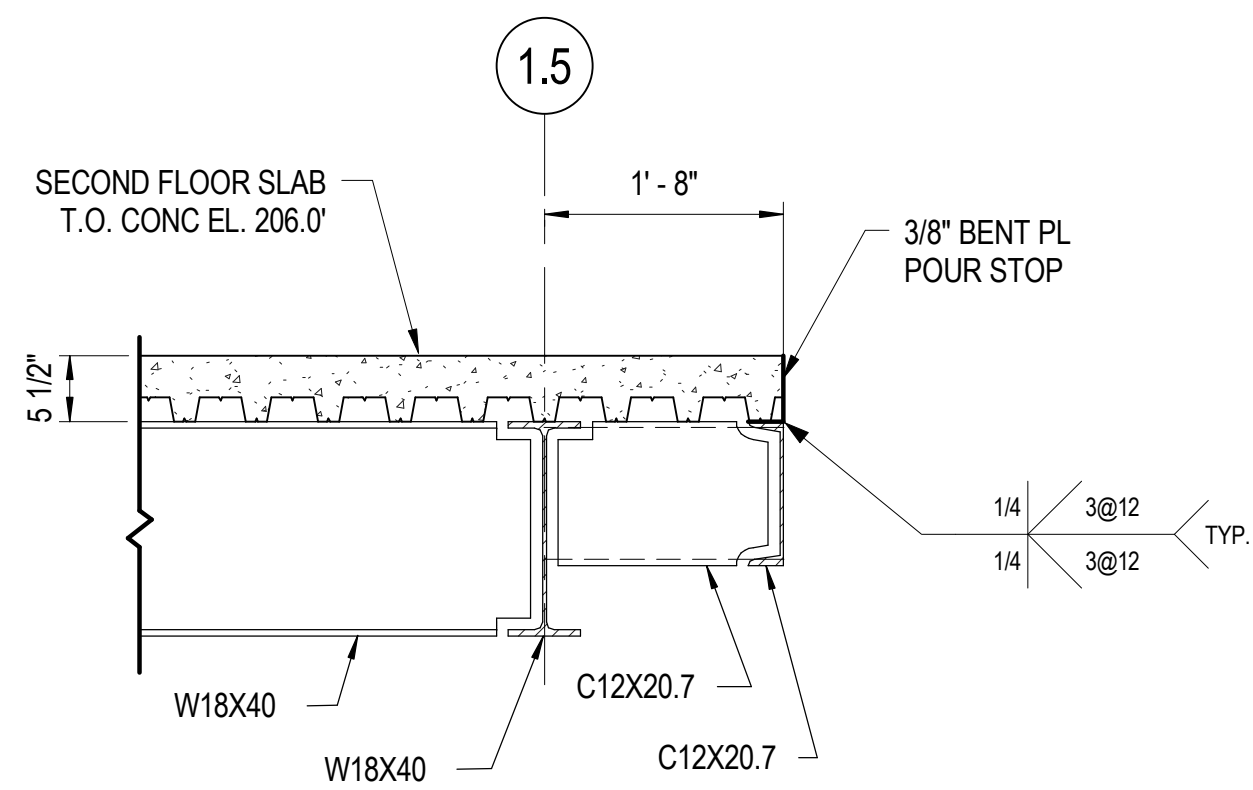

SECTION 2  
3/4" = 1'-0"

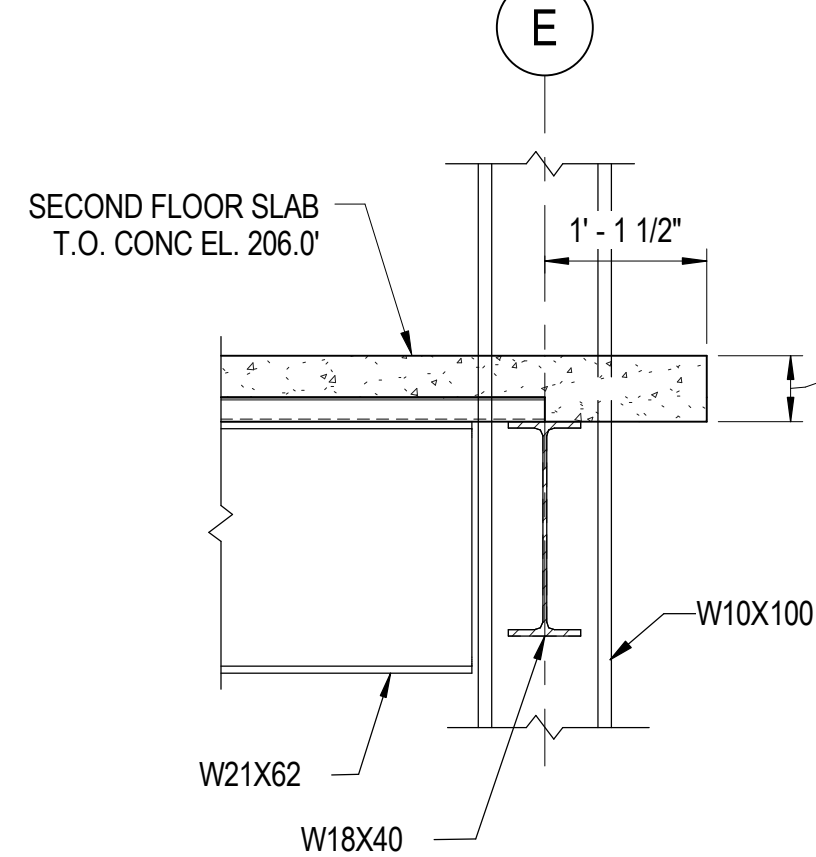

SECTION 3  
3/4" = 1'-0"

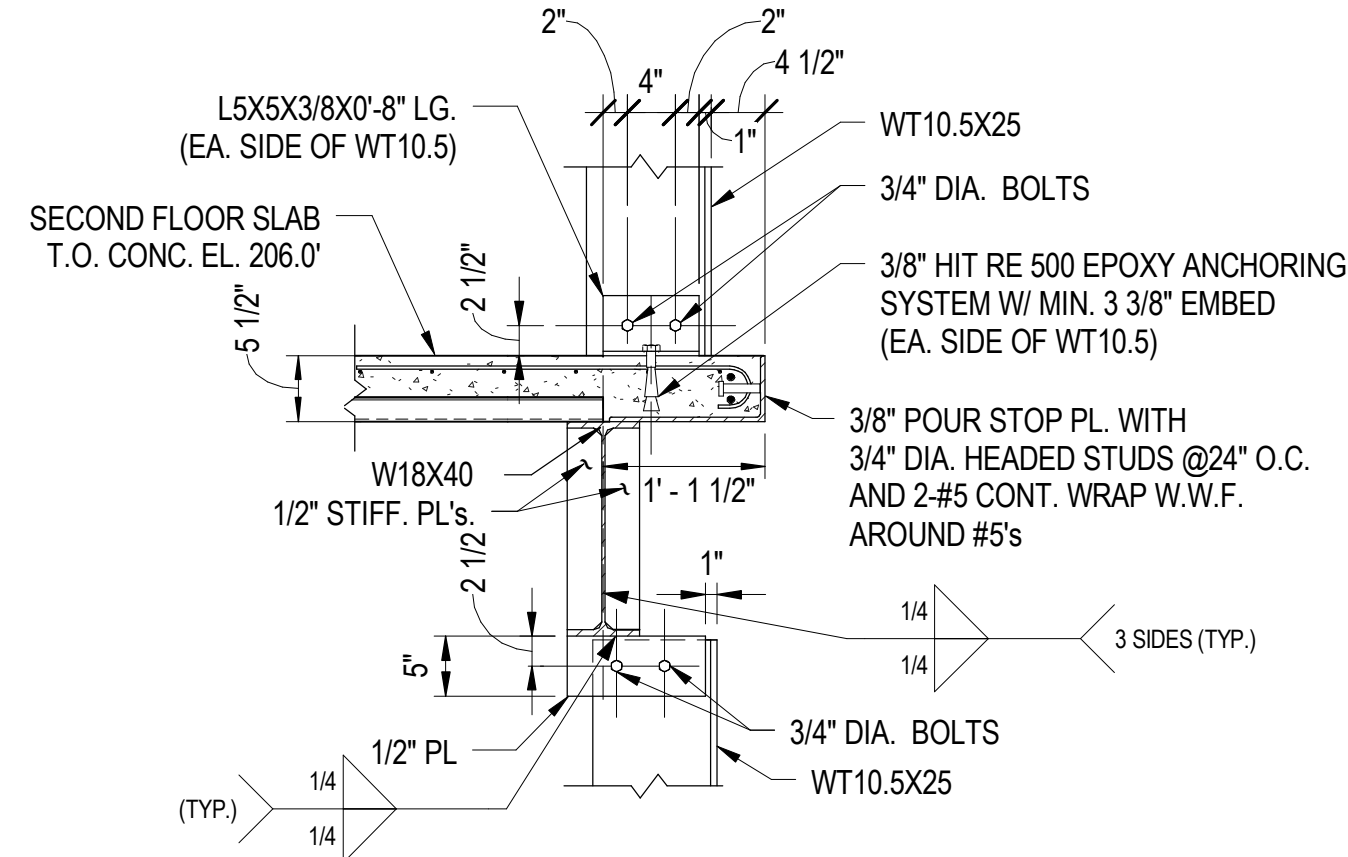

SECTION 4  
3/4" = 1'-0"

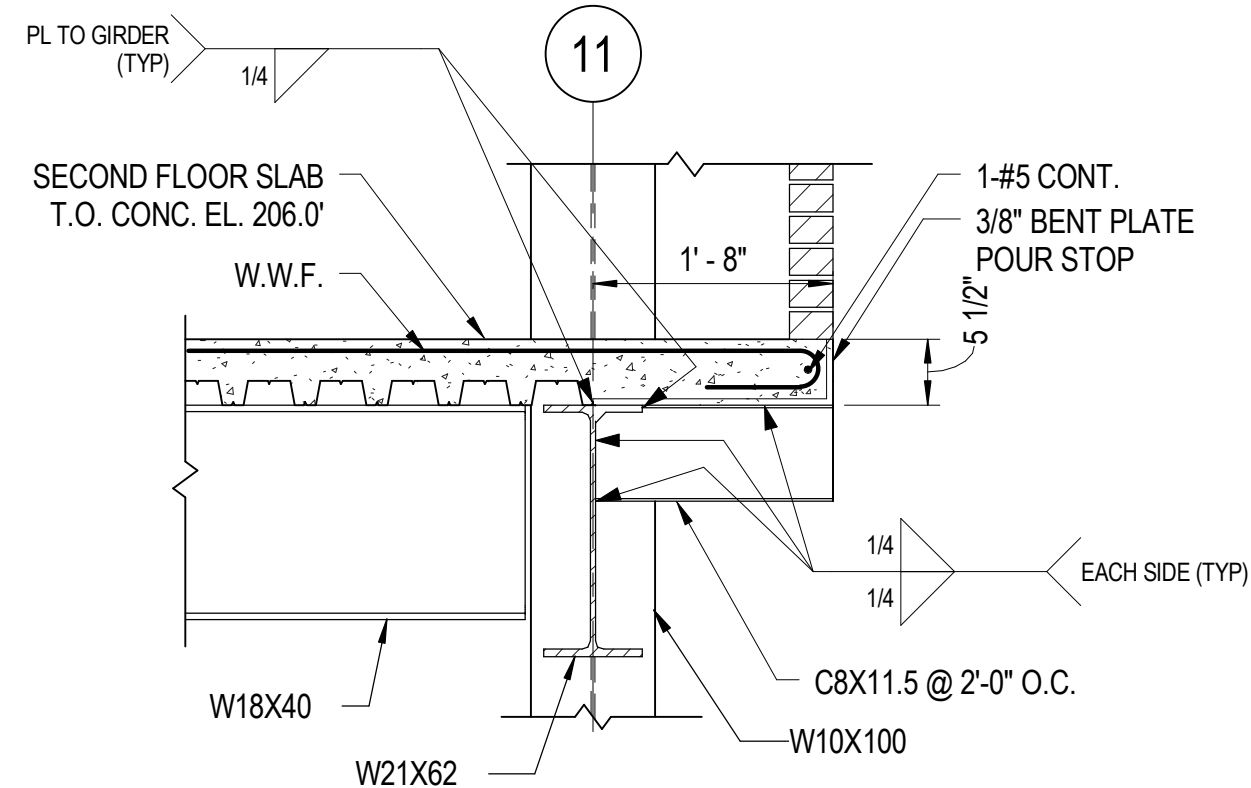

SECTION 5  
3/4" = 1'-0"

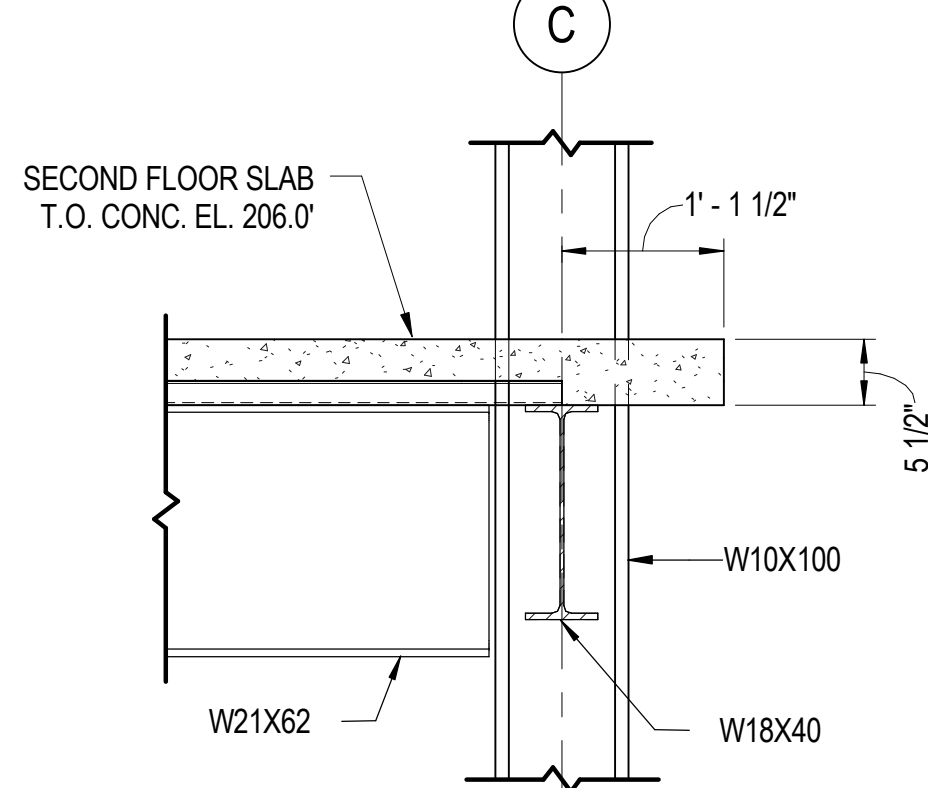

SECTION 6  
3/4" = 1'-0"

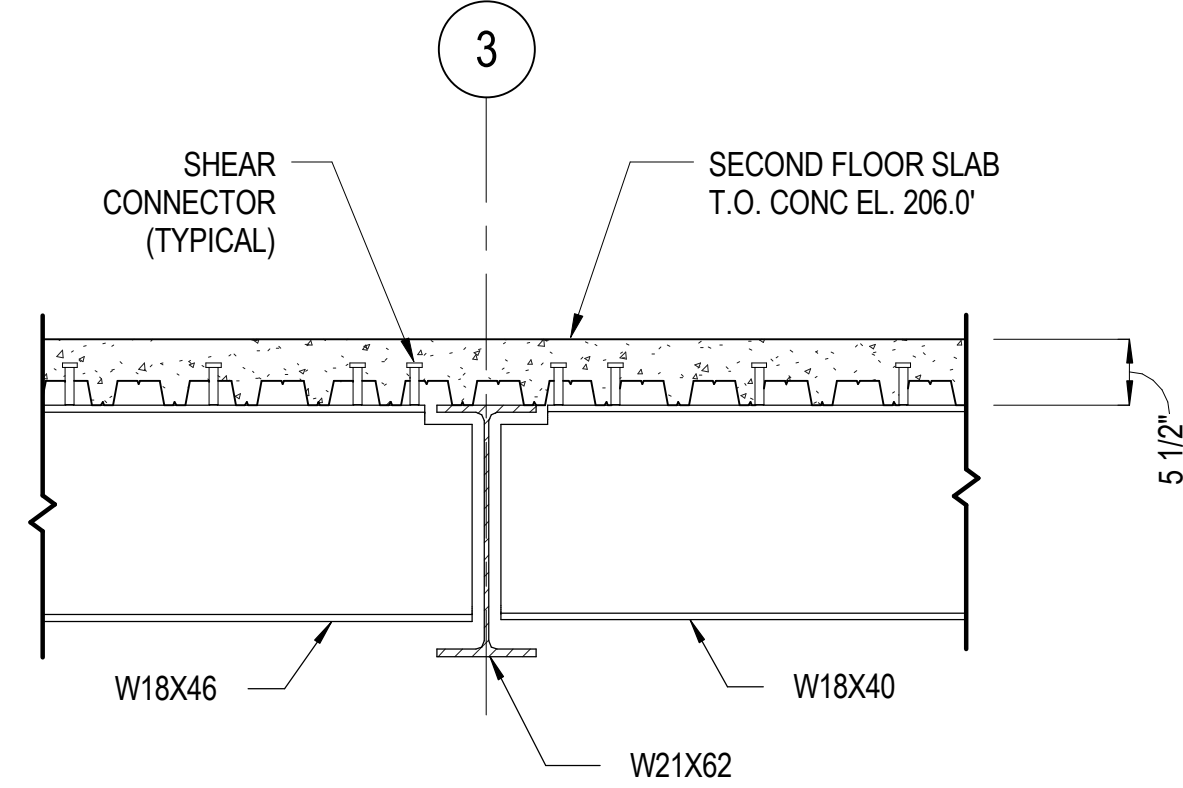

SECTION 7  
3/4" = 1'-0"

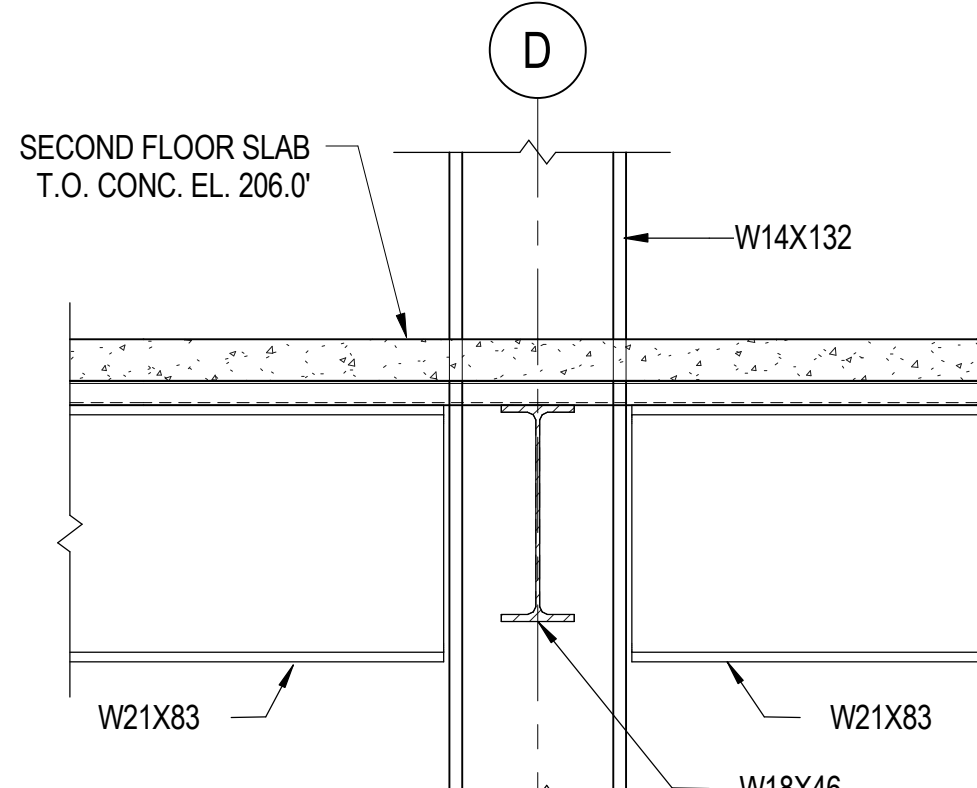

SECTION 8  
3/4" = 1'-0"

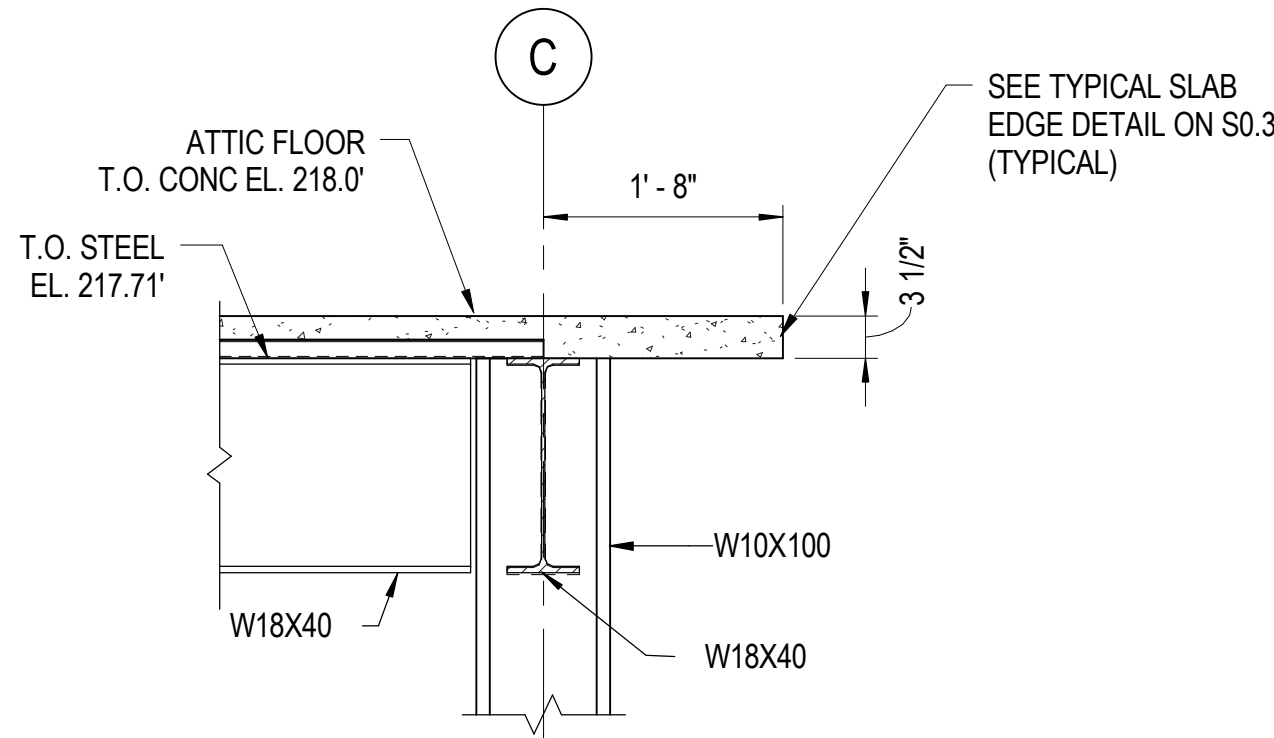

SECTION 9  
3/4" = 1'-0"

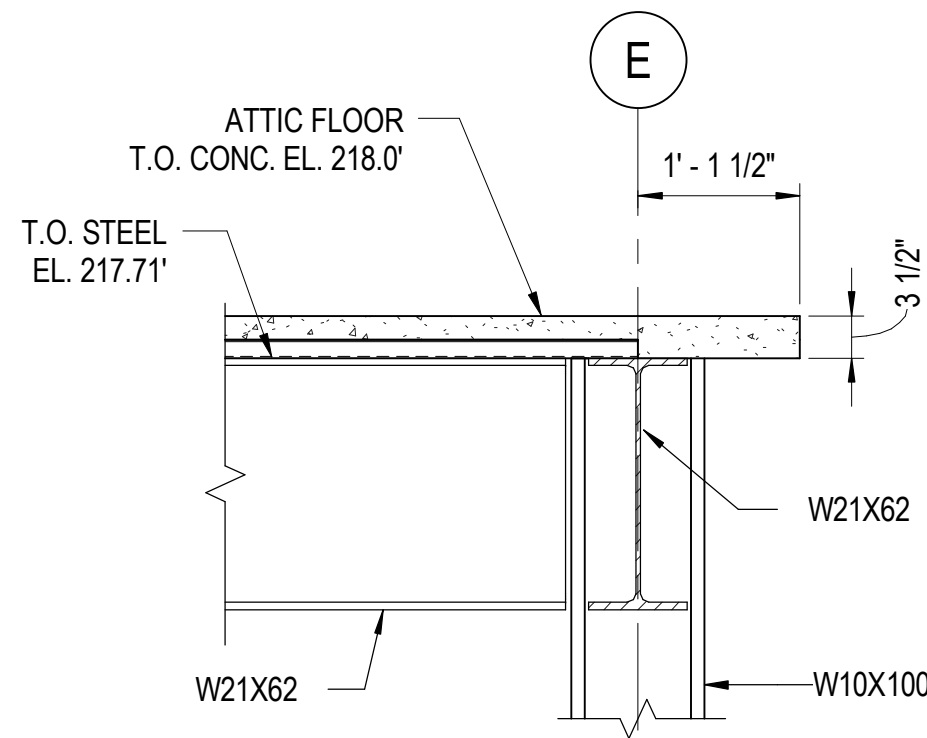

SECTION 10  
3/4" = 1'-0"

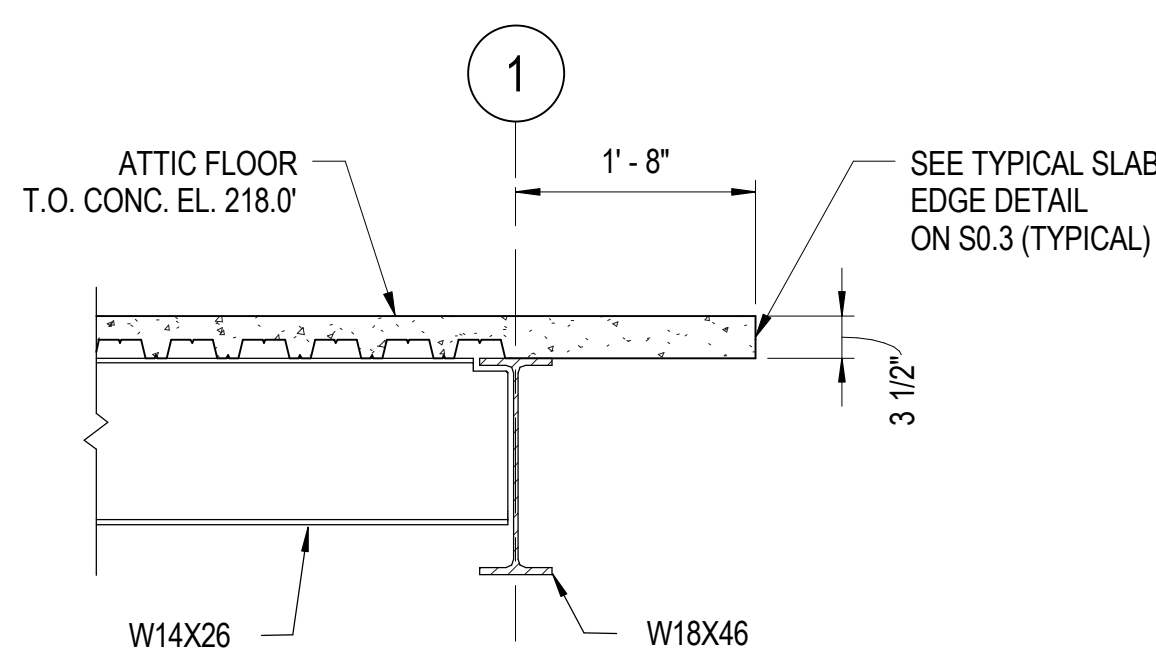

SECTION 11  
3/4" = 1'-0"

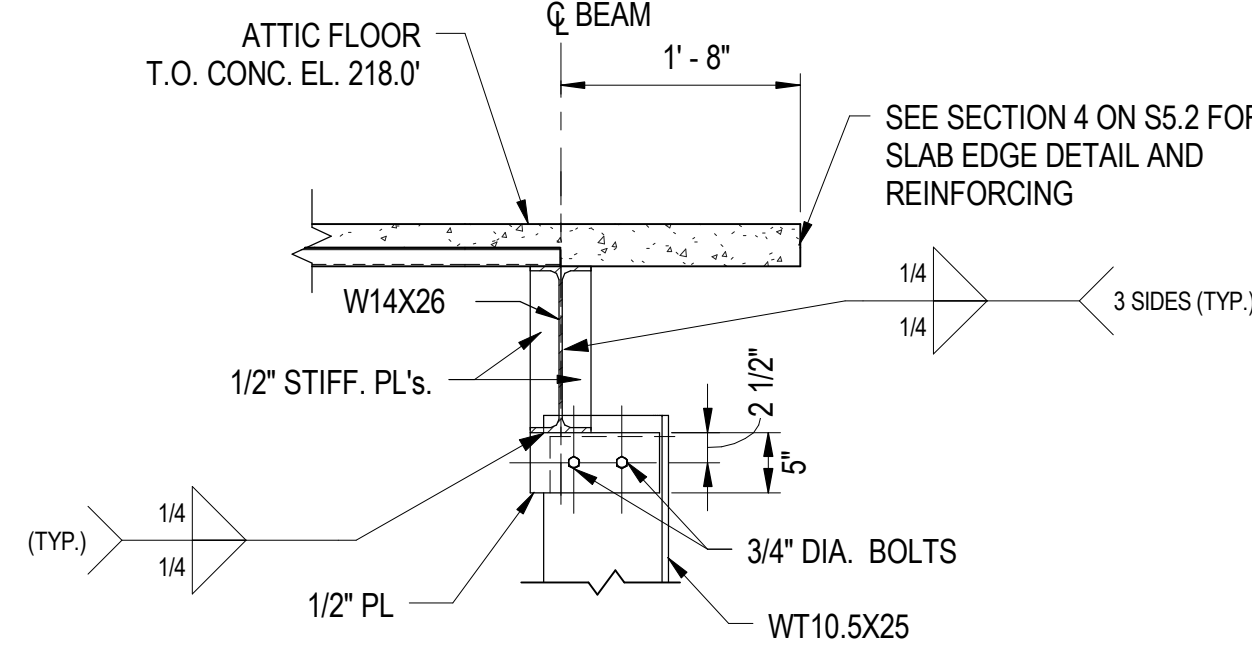

SECTION 12  
3/4" = 1'-0"

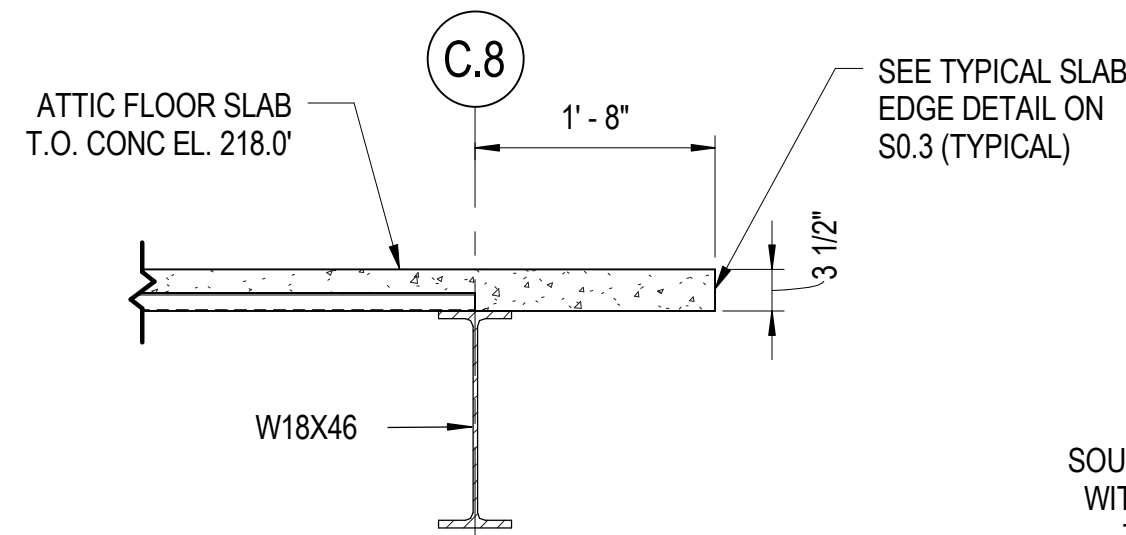

SECTION 13  
3/4" = 1'-0"

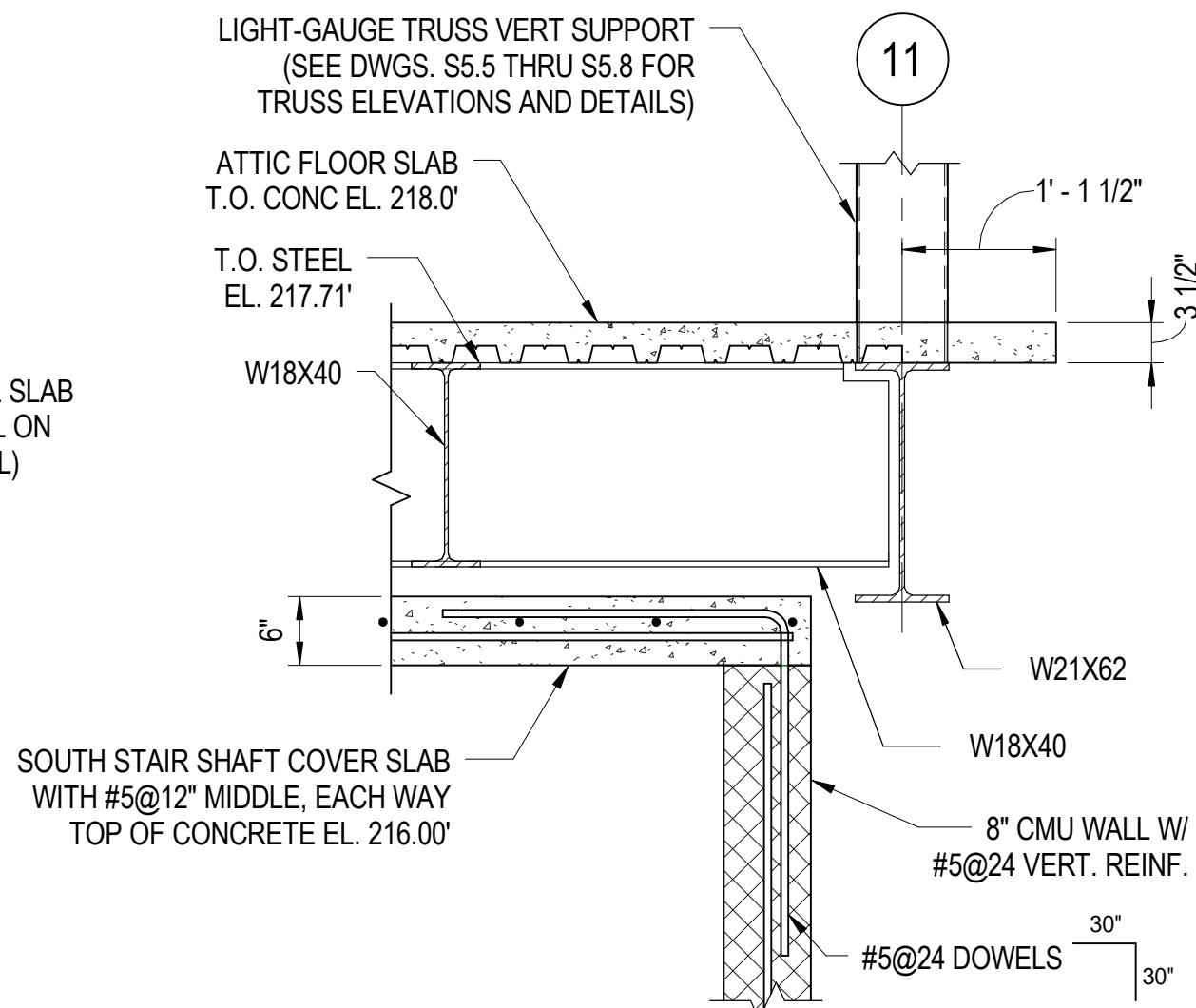

SECTION 14  
3/4" = 1'-0"

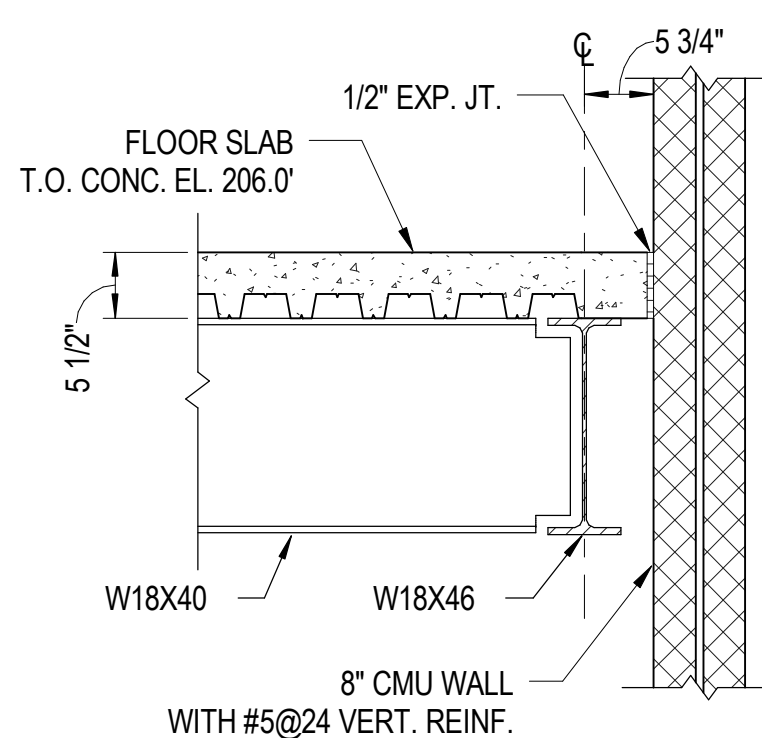

SECTION 15  
3/4" = 1'-0"

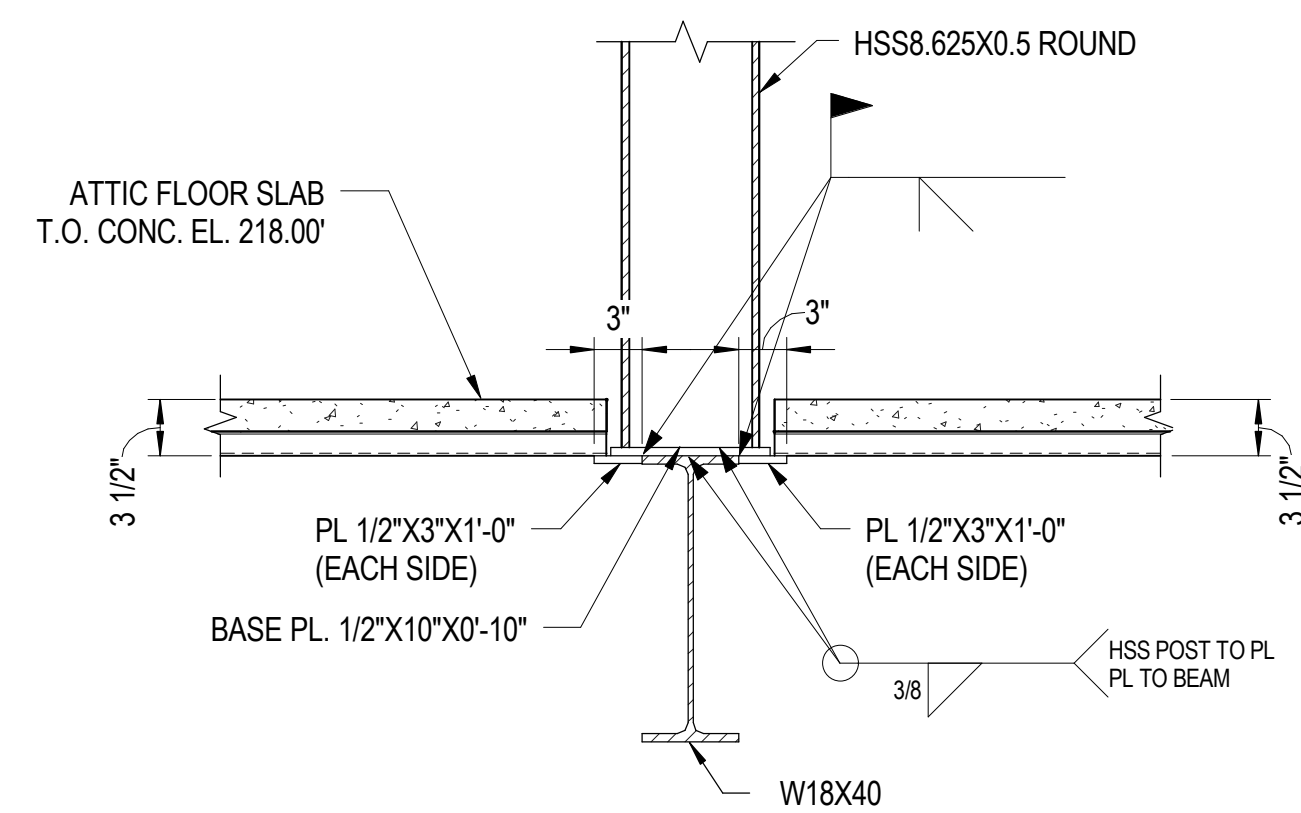

SECTION 16  
1" = 1'-0"

ISSUED		
35% SUBMISSION		07/06/07
95% SUBMISSION		05/16/08
CONSTRUCTABILITY REVIEW		10/01/08
BID SET		02/09/09



COUNTY OF KING GEORGE, VIRGINIA  
**KING GEORGE COUNTY  
GOVERNMENT CENTER**  
10459 COURTHOUSE ROAD  
KING GEORGE, VA 22485

**HEALTH AND HUMAN  
SERVICES BUILDING**

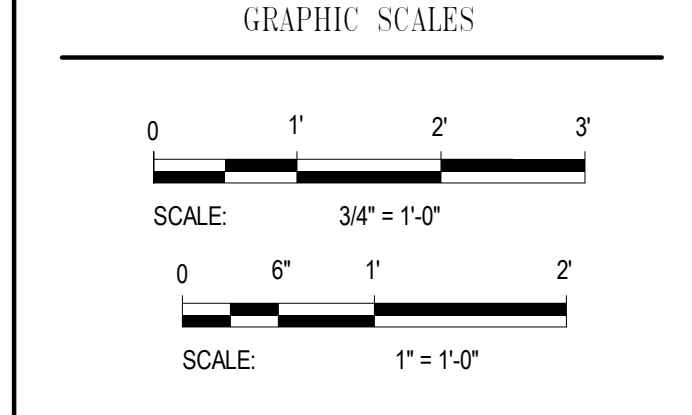
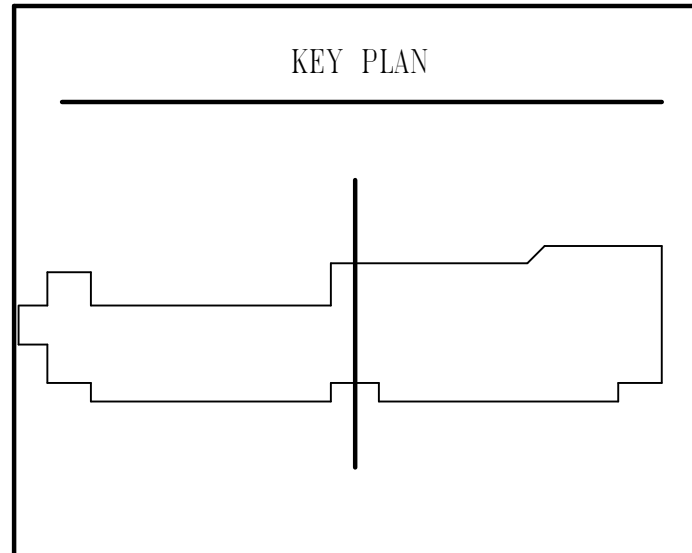

SIGNATURE

STAMP NAME

License #1234 Exp. Date 10/10/03

**WR&A**

801 South Caroline Street, Baltimore, MD 21231  
WHITMAN, REQUARDT & ASSOCIATES, LLP  
ENGINEERS, ARCHITECTS AND PLANNERS

SECTIONS		
Drawing No.		
S5.2		
Scale: As indicated		
Date: 02/09/09	Sheet 99	of 166
Des: CV	Drawn: AAB	Check: EF



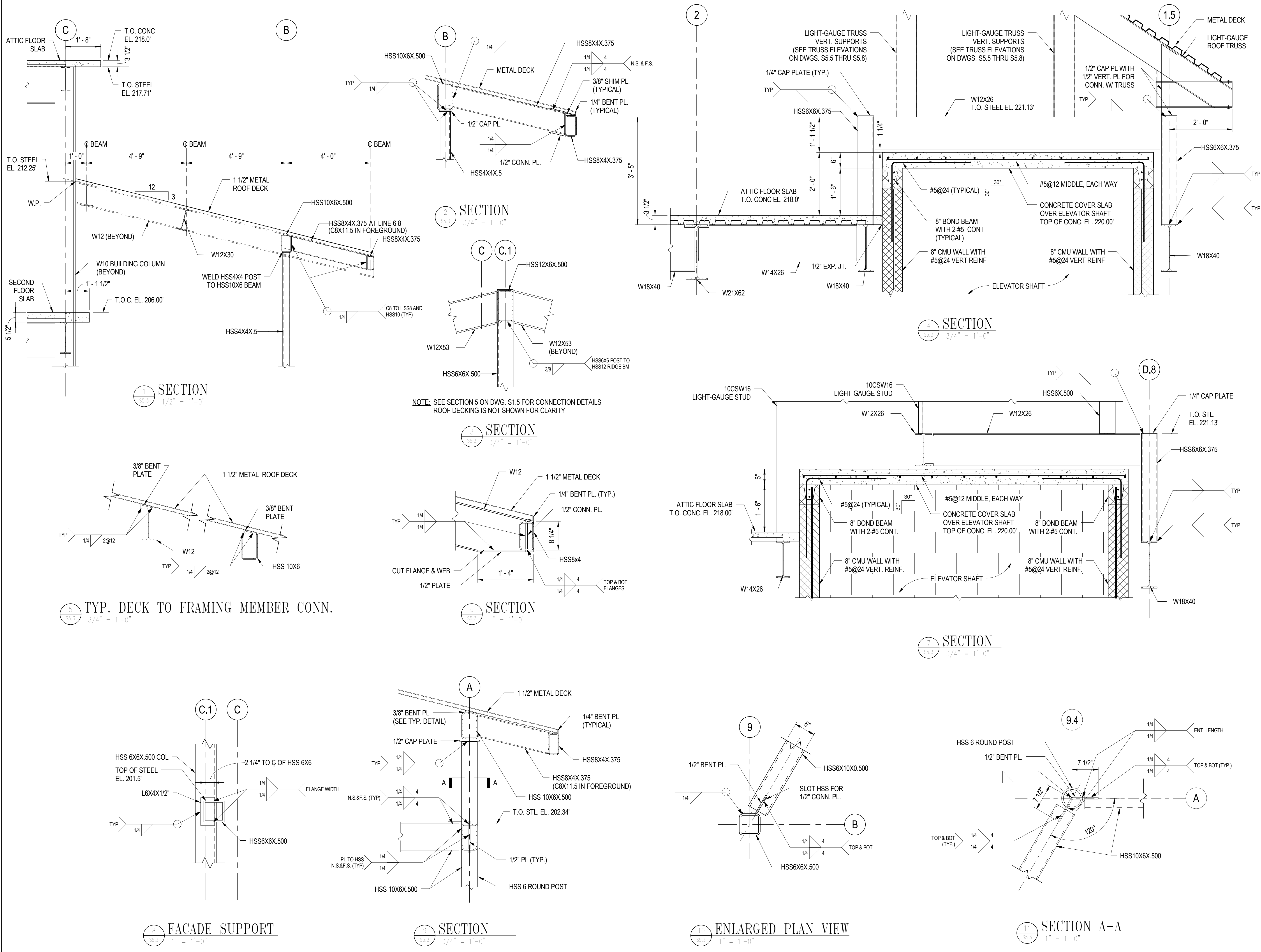

ISSUED		
35% SUBMISSION	07/06/07	
95% SUBMISSION	05/16/08	
CONSTRUCTABILITY REVIEW	10/01/08	
BID SET	02/09/09	



COUNTY OF KING GEORGE, VIRGINIA  
**KING GEORGE COUNTY  
GOVERNMENT CENTER**  
10459 COURTHOUSE ROAD  
KING GEORGE, VA 22485

**HEALTH AND HUMAN  
SERVICES BUILDING**

KEY PLAN

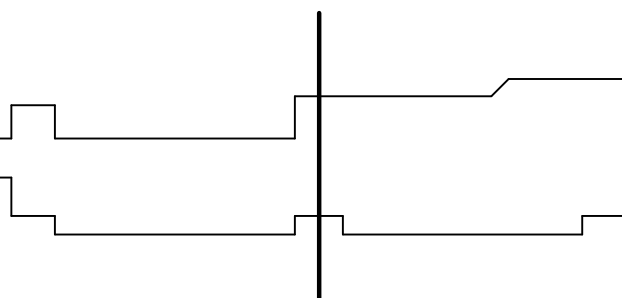

GRAPHIC SCALES

0 1' 2' 4'

SCALE: 1/2" = 1'-0"

0 1' 2' 3'

SCALE: 3/4" = 1'-0"

0 6" 1' 2'

SCALE: 1" = 1'-0"

SIGNATURE

STAMP NAME

License #1234 Exp. Date 10/10/03



801 South Caroline Street, Baltimore, MD 21231  
WHITMAN, REQUARDT & ASSOCIATES, LLP  
ENGINEERS, ARCHITECTS AND PLANNERS

SECTIONS		
Drawing No.		
S5.3		
Scale: As indicated		
Date: 02/09/09	Sheet 100 of 166	
Des: CV	Drawn: AAB	Check: EF



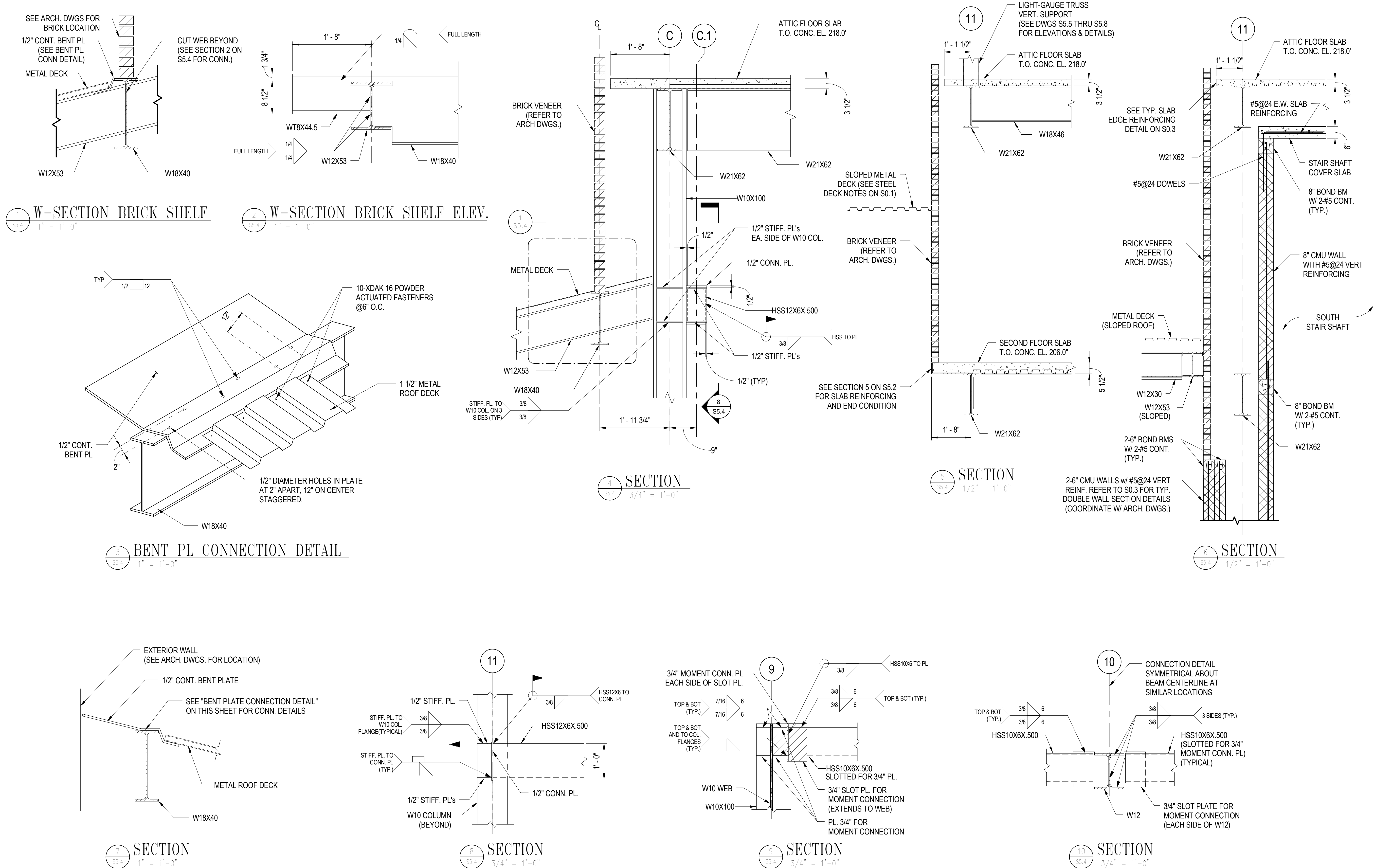

ISSUED		
35% SUBMISSION		07/06/07
95% SUBMISSION		05/16/08
CONSTRUCTABILITY REVIEW		10/01/08
BID SET		02/09/09



COUNTY OF KING GEORGE, VIRGINIA  
**KING GEORGE COUNTY  
GOVERNMENT CENTER**  
10459 COURTHOUSE ROAD  
KING GEORGE, VA 22485

**HEALTH AND HUMAN  
SERVICES BUILDING**

KEY PLAN

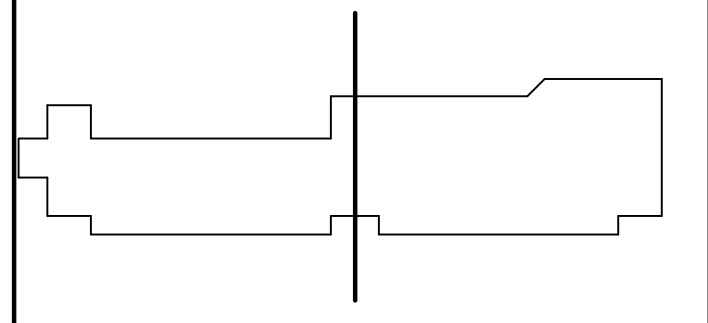

GRAPHIC SCALES

0 1' 2' 4'

SCALE: 1/2" = 1'-0"

0 1' 2' 3'

SCALE: 3/4" = 1'-0"

0 6" 1' 2'

SCALE: 1" = 1'-0"

SIGNATURE

STAMP NAME

License #1234 Exp. Date 10/10/03



801 South Caroline Street, Baltimore, MD 21231  
WHITMAN, REQUARDT & ASSOCIATES, LLP  
ENGINEERS, ARCHITECTS AND PLANNERS

MISCELLANEOUS SECTIONS &  
DETAILS

Drawing No.

**S5.4**

Scale: As indicated

Date: 02/09/09 Sheet 101 of 166

Des: CV Drawn: AAB Check: EF

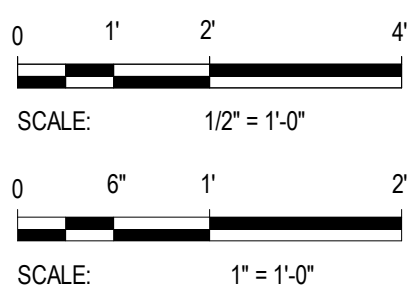

10459 COURTHOUSE ROAD  
KING GEORGE, VA 22485

HEALTH AND HUMAN  
SERVICES BUILDING

SIGNATURE

STAMP NAME

License #1234 Exp. Date 10/10/03



Drawing No.

## S5.5

Scale: As indicated

Date: 02/09/09	Sheet 102 of 161
----------------	------------------

Des: EF	Drawn: AAB	Check: EF
---------	------------	-----------

### A. DESIGN CRITERIA

- ### B. GENERAL LIGHT- GAUGE NOTES

### B. GENERAL LIGHT- GAUGE NOTES

- ### C. LIGHT- GAUGE METAL FRAMING

## CONCLUSIONS

- (b) DESCRIPTION OF WORK

1. EXTENT OF LIGHT- GAUGE STEEL FRAMING IS SHOWN ON THE DRAWINGS.
2. TYPES OF LIGHT- GAUGE STEEL FRAMING MEMBERS TO BE "CSW", AND "TSB" SHAPED STRUCTURAL STEEL SHAPES, UNPUNCHED, BY DIETRICH INDUSTRIES, INC.

(c) QUALITY ASSURANCE

1. COMPONENT DESIGN: STRUCTURAL PROPERTIES OF LIGHT- GAUGE STUDS AND JOISTS WERE COMPUTED IN ACCORDANCE WITH AISI "SPECIFICATIONS FOR THE DESIGN OF COLD-FORMED STEEL STRUCTURAL MEMBERS", LATEST EDITION AND MOST RECENT AMENDMENTS.
2. FIRE-RATED ASSEMBLIES: WHERE STEEL FRAMING MEMBERS ARE COMPONENTS OF ASSEMBLIES INDICATED FOR A FIRE-RESISTANCE RATING, THE CONTRACTOR SHALL VERIFY, FOR COMPLIANCE WITH GOVERNING REGULATIONS, WHICH MEMBERS PROVIDED HAVE BEEN APPROVED BY THE GOVERNING AUTHORITIES HAVING JURISDICTION.
3. SYSTEM SHALL BE INSTALLED BY PERSONNEL EXPERIENCED IN LIGHT-GAUGE STEEL FRAMING INSTALLATION. ERECTORS CAN PANELIZE WALLS WITH APPROVAL FROM THE ENGINEER.

(d) SUBMITTALS

1. PRODUCT DATA: SUBMIT MANUFACTURER PROJECT INFORMATION ON LIGHT- GAUGE STEEL FRAMING AND ACCESSORIES, INCLUDING OTHER DATA AS MAY BE REQUIRED TO CERTIFY COMPLIANCE WITH PERFORMANCE AND PRODUCT REQUIREMENTS SPECIFIED HEREIN.
2. SHOP DRAWINGS: NO SHOP DRAWINGS ARE REQUIRED TO BE SUBMITTED. THE DESIGN DOCUMENTS HEREIN SHALL BE SUFFICIENT FOR CONSTRUCTION. ANY QUESTIONS ON THE SCOPE OF WORK OR NOTES, OR ANYTHING ELSE CAN BE DIRECTED TO THE ENGINEER FOR CLARIFICATION AND/OR COORDINATION.

#### D. PRODUCTS

1. SYSTEM COMPONENTS: WITH EACH TYPE OF STEEL FRAMING REQUIRED, PROVIDE MANUFACTURER'S STANDARDS STEEL RUNNERS (TRACKS), BLOCKING, LINTELS, CLIP ANGLES, BRACING, REINFORCEMENTS, FASTENERS, AND ACCESSORIES AS RECOMMENDED BY THE MANUFACTURER FOR APPLICATIONS INDICATED, AS NEEDED TO PROVIDE A COMPLETE STEEL FRAMING SYSTEM, AND/OR AS INDICATED IN THESE DRAWINGS.
2. FABRICATE METAL FRAMING COMPONENTS OF STRUCTURAL QUALITY STEEL SHEETS WITH A MINIMUM YIELD POINT OF 50,000 PSI FOR STUDS AND GUSSET PLATES, AND 50,000 PSI FOR RUNNERS.
3. FASTENERS SHALL BE BY "HILTI" AS SHOWN ON THE DRAWINGS. NO SUBSTITUTIONS ALLOWED.
4. PROVIDE GALVANIZED FINISH TO METAL FRAMING COMPONENTS COMPLYING WITH ASTM A-525 WITH A G-60 COATING.
5. "CSW" SHAPE STUDS: MANUFACTURER STANDARD STRUCTURAL STEEL STUDS OF SIZE, SHAPE AND GAUGE INDICATED, WITH A 2-INCH FLANGE, AND 5/8" LIP RETURN.
6. "TSB" SHAPE STUDS: MANUFACTURER STANDARD STRUCTURAL STEEL TRACK OF SIZE, SHAPE, AND GAUGE INDICATED, WITH A 1 1/4-INCH FLANGE.

## LIGHT-GAUGE NOTES (Continued on S5.6)



S5.5  $1/2'' = 1'-0''$





10459 COURTHOUSE ROAD  
KING GEORGE, VA 22485

### KEY PLAN

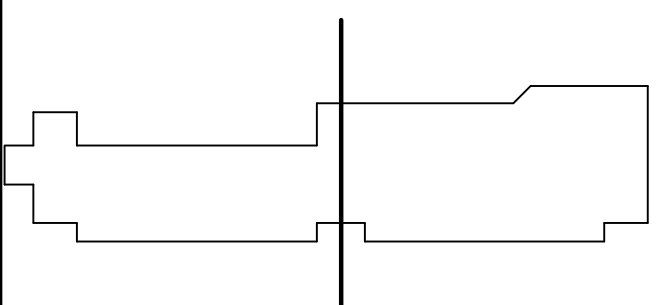

0 6" 1' 2'

SCALE: 1" = 1'-0"

STAMP NAME

License #1234	Exp. Date 10/10/03
---------------	--------------------



Drawing No.

Scale: As indicated

Date: 02/09/09	Sheet 103 of 166
----------------	------------------

Des: EF	Drawn: AAB	Check: EF
---------	------------	-----------

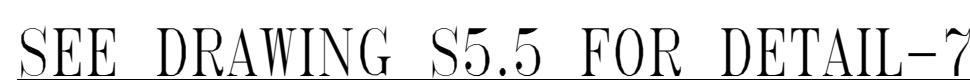

2/12/2009 11:03:18 AM



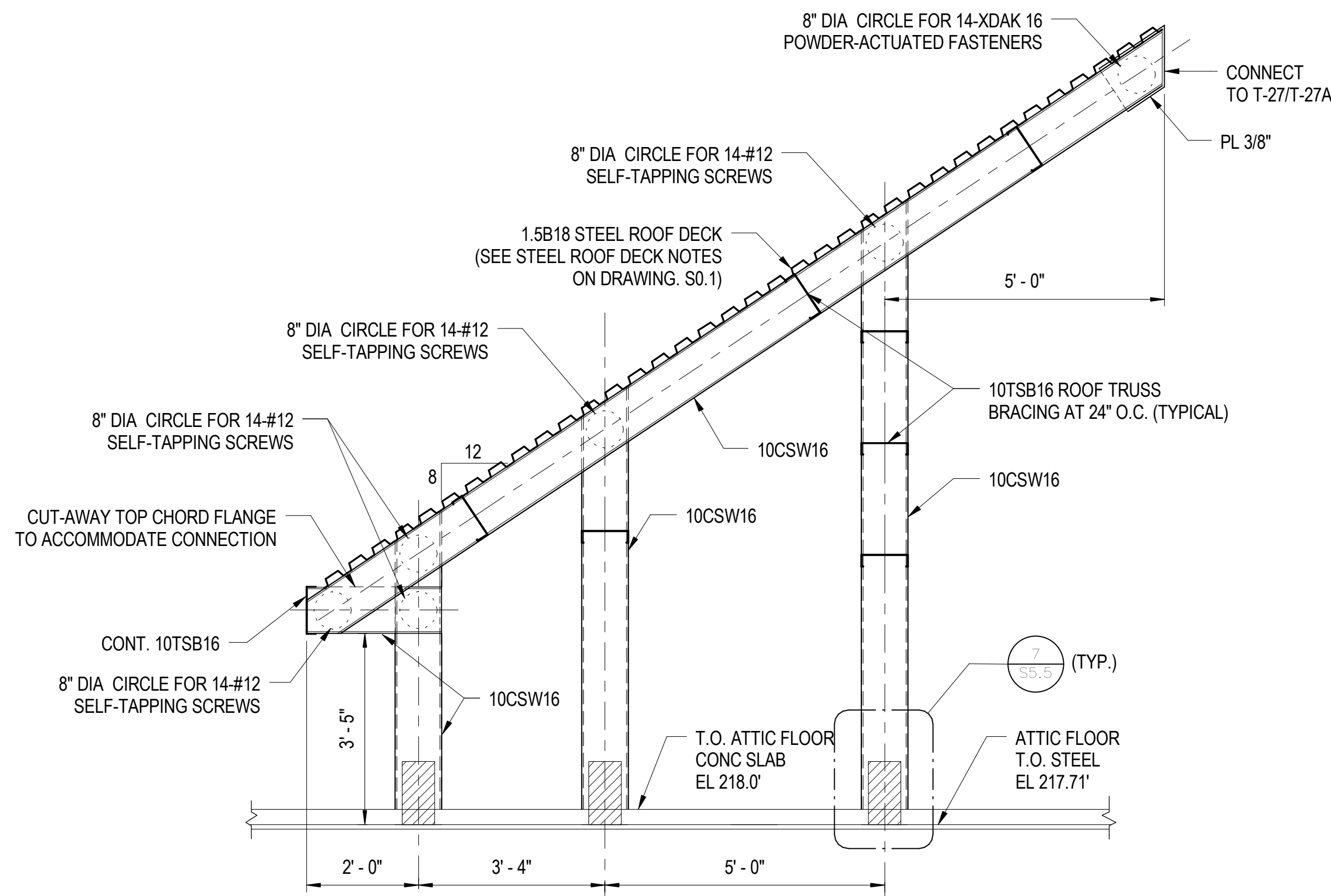

NOTE: REFER TO TRUSS T-21 ELEVATION ON DRAWING S5.5 FOR TRUSS BRACING SPACING ARRANGEMENT

1  
S5.7  
ELEVATION-TRUSS T-23  
1/2" = 1'-0"

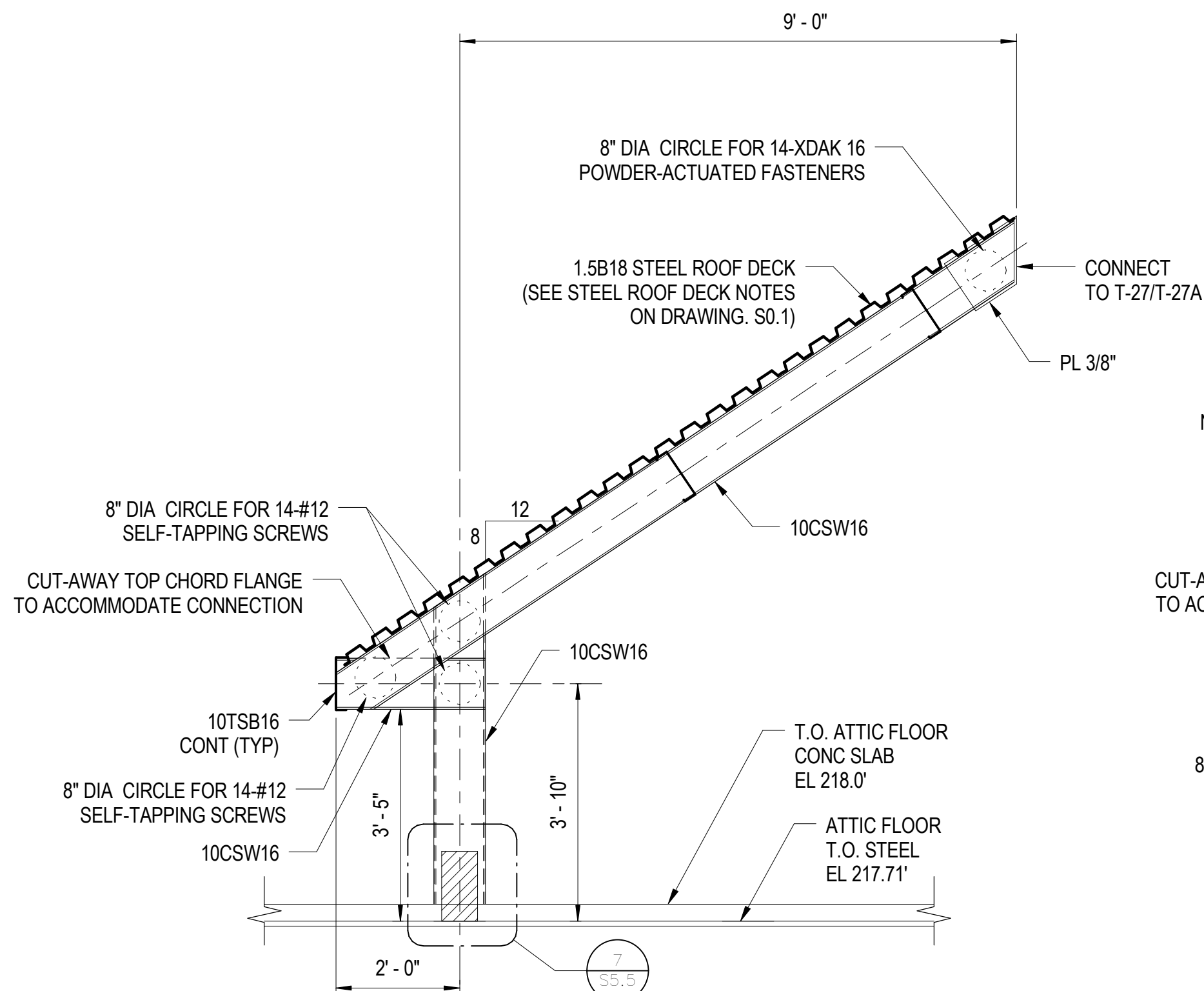

NOTE: REFER TO TRUSS T-21 ELEVATION ON DRAWING S5.5 FOR TRUSS BRACING SPACING ARRANGEMENT

2  
S5.7  
ELEVATION-TRUSS T-24  
1/2" = 1'-0"

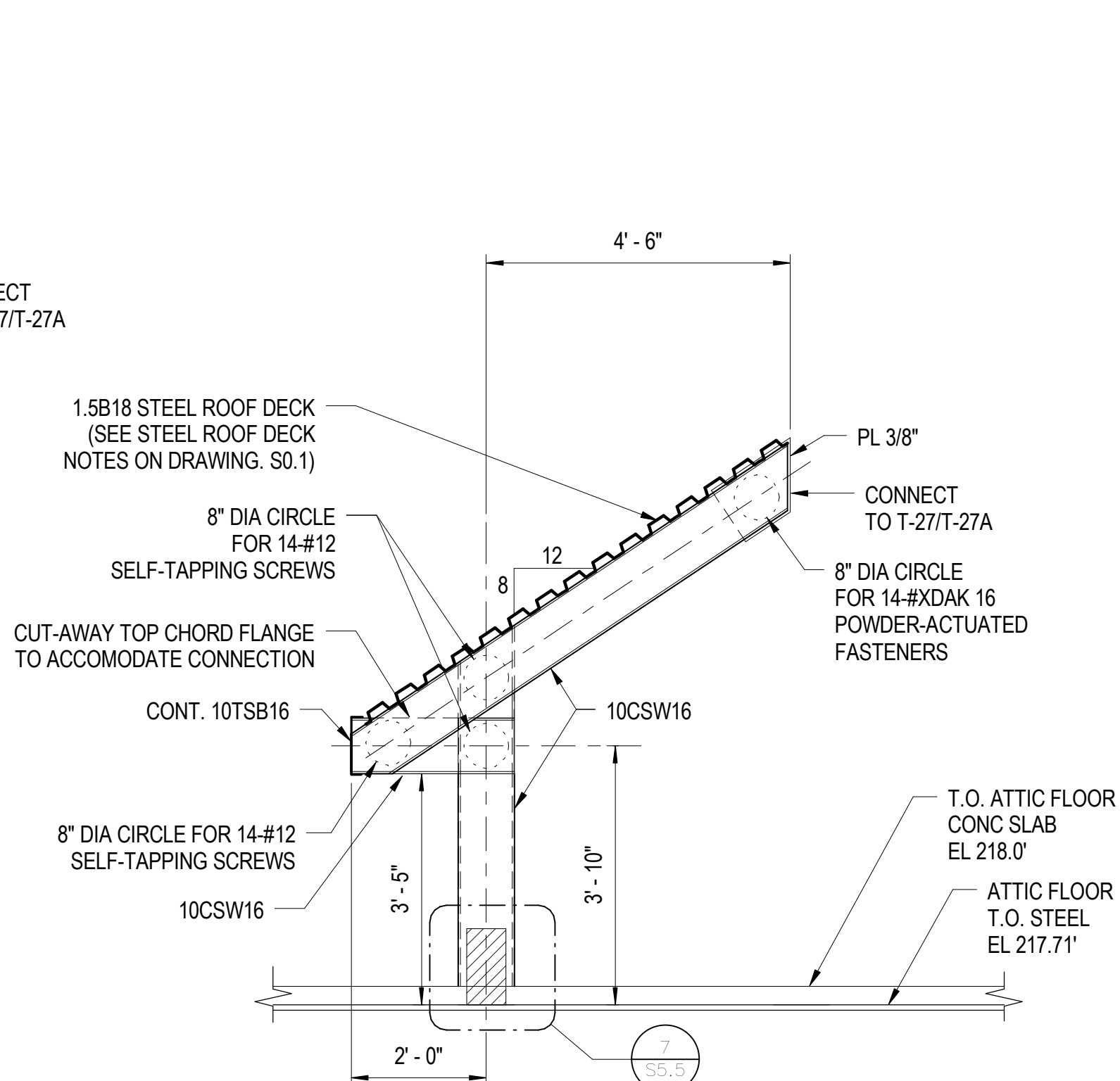

NOTE: REFER TO TRUSS T-21 ELEVATION ON DRAWING S5.5 FOR TRUSS BRACING SPACING ARRANGEMENT

3  
S5.7  
ELEVATION-TRUSS T-25  
1/2" = 1'-0"

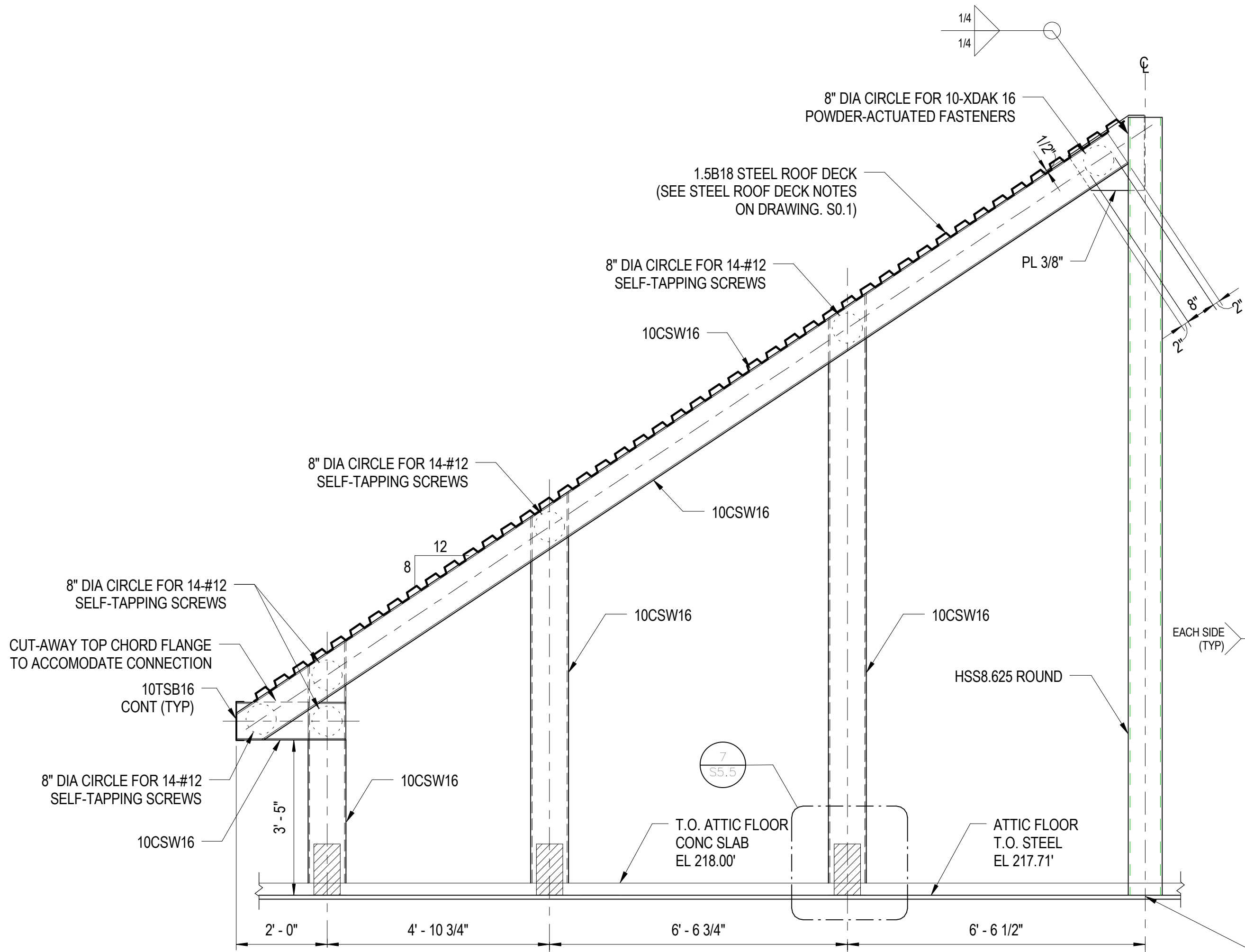

NOTE: REFER TO TRUSS T-21 ELEVATION ON DRAWING S5.5 FOR TRUSS BRACING SPACING ARRANGEMENT

4  
S5.7  
ELEVATION-TRUSS T-26  
1/2" = 1'-0"

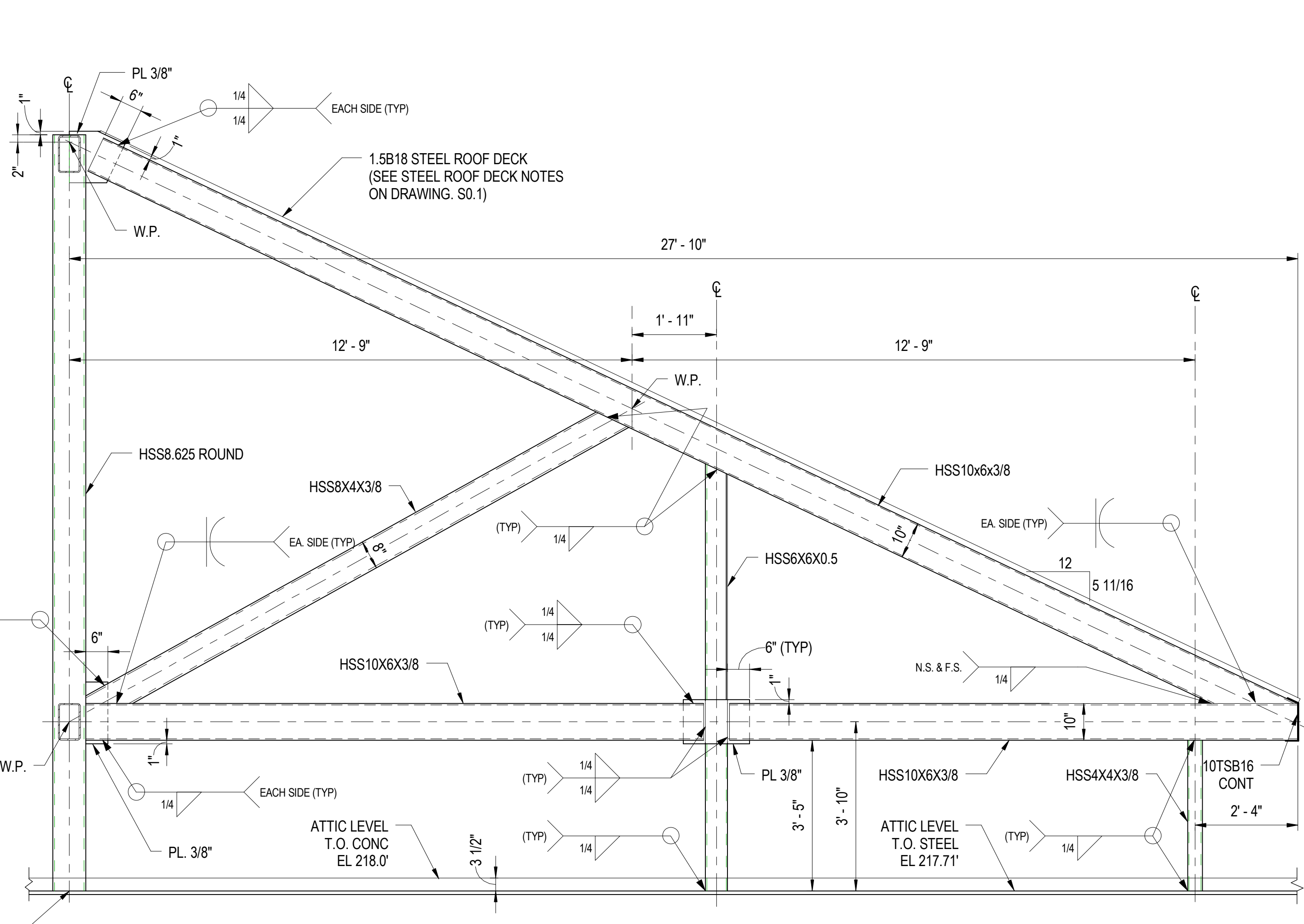

NOTE: REFER TO TRUSS T-21 ELEVATION ON DRAWING S5.5 FOR TRUSS BRACING SPACING ARRANGEMENT

5  
S5.7  
ELEVATION-TRUSS T-27  
1/2" = 1'-0"

SEE SECTION 16 ON  
S5.2 FOR CONN. OF  
ROUND HSS8.625X0.5  
TO STEEL

ISSUED		
35% SUBMISSION		07/06/07
95% SUBMISSION		05/16/08
CONSTRUCTABILITY REVIEW		10/01/08
BID SET		02/09/09



COUNTY OF KING GEORGE, VIRGINIA  
**KING GEORGE COUNTY  
GOVERNMENT CENTER**  
10459 COURTHOUSE ROAD  
KING GEORGE, VA 22485

**HEALTH AND HUMAN  
SERVICES BUILDING**

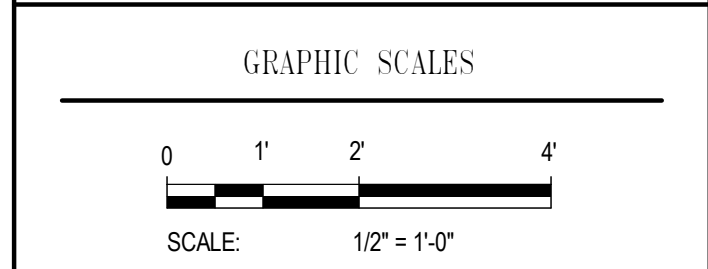
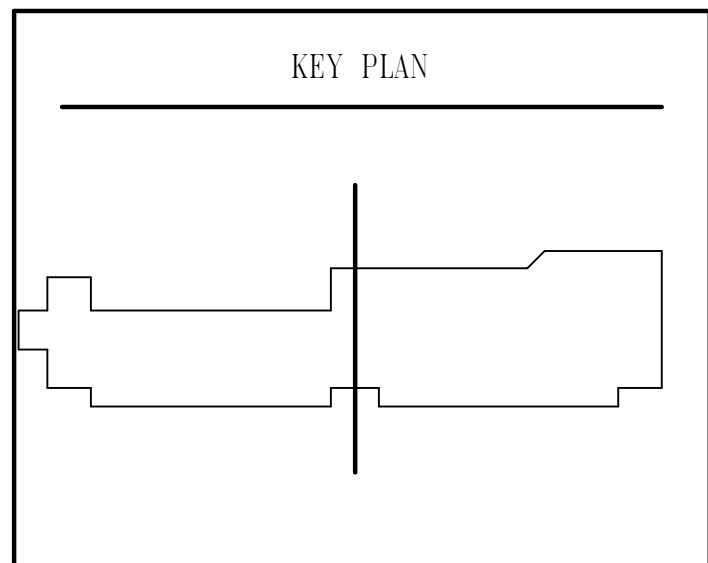

SIGNATURE  
STAMP NAME  
License #1234 Exp. Date 10/10/03

**WR&A**  
801 South Caroline Street, Baltimore, MD 21231  
WHITMAN, REQUARDT & ASSOCIATES, LLP  
ENGINEERS, ARCHITECTS AND PLANNERS

MISCELLANEOUS ROOF TRUSS ELEVATIONS		
Drawing No.		
S5.7		
Scale: 1/2" = 1'-0"		
Date: 02/09/09	Sheet 104 of 166	
Des: EF	Drawn: AAB	Check: EF



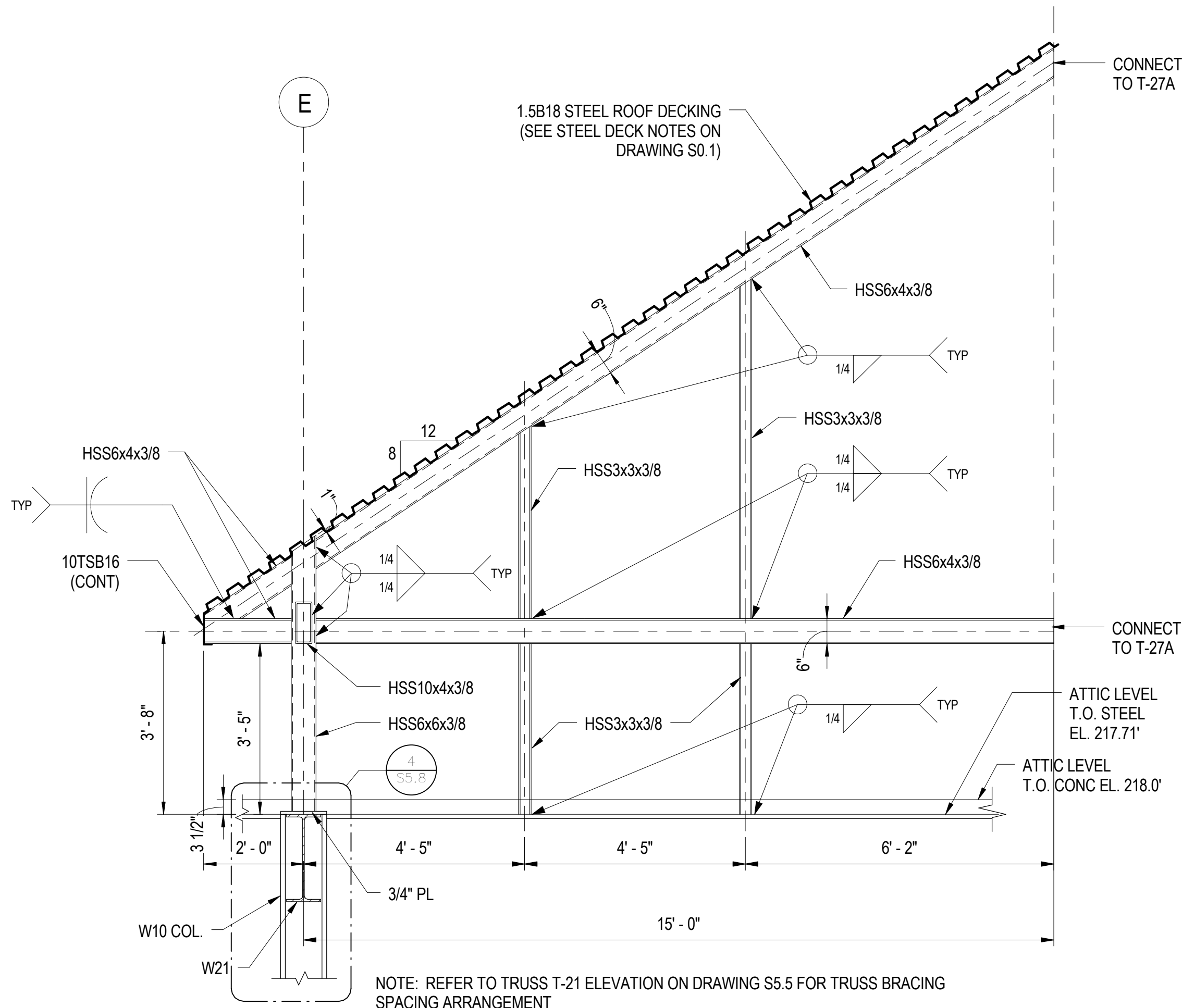

3 ROOF TRUSS T-23A ELEVATION  
1/2" = 1'-0"

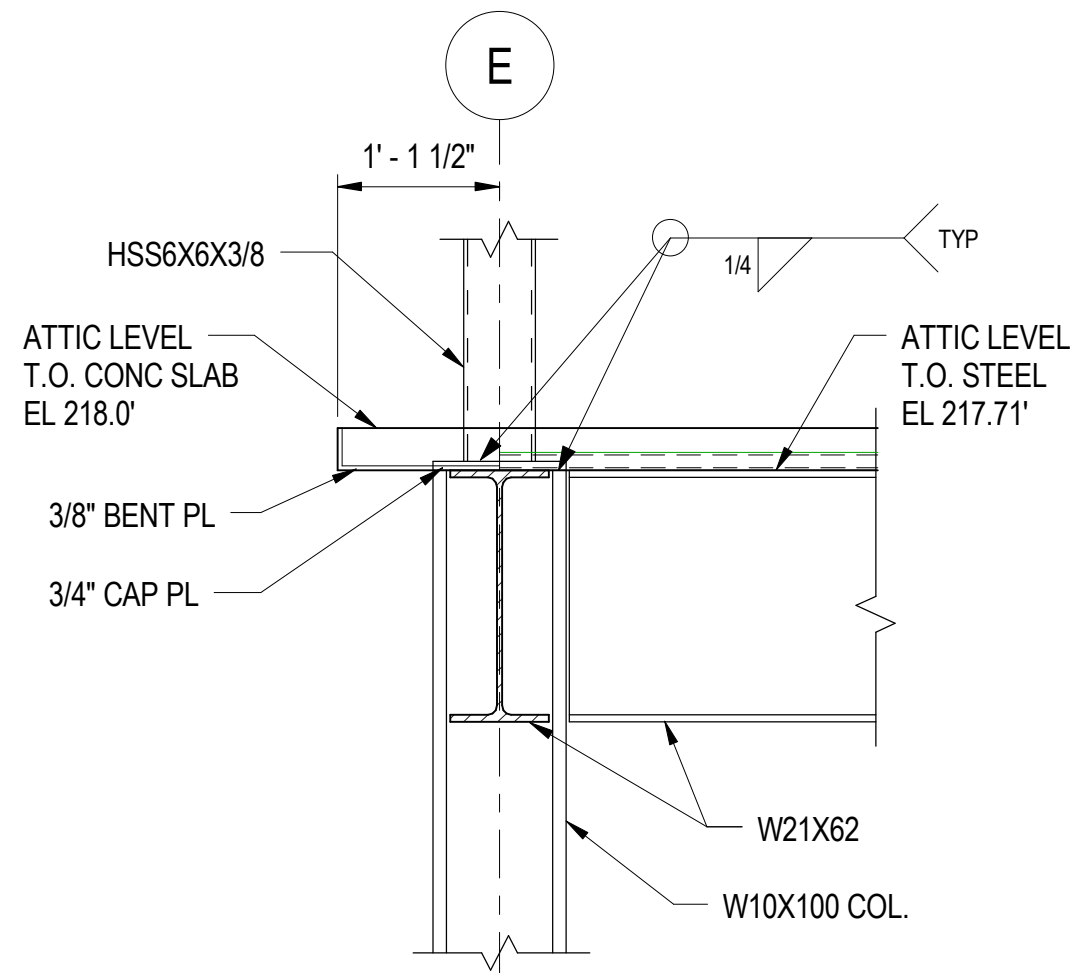

4 DETAIL  
3/4" = 1'-0"

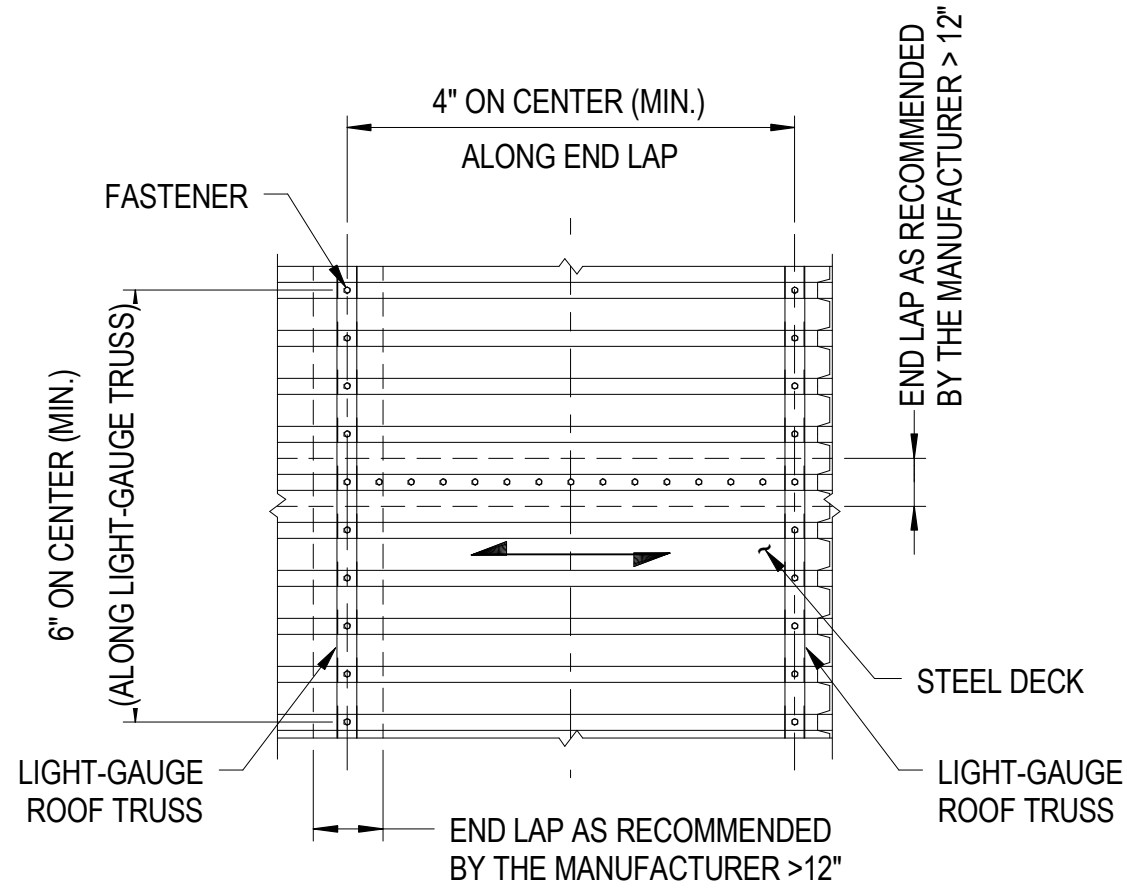

5 TYPICAL STEEL DECK TO TRUSS CONN. PATTERN  
1/2" = 1'-0"

- NOTES:
- USE #10 SELF TAPPING SCREWS WHEN CONNECTING TO LIGHT-GAUGE.
  - USE X-DAK 16 WHEN CONNECTING TO STRUCTURAL STEEL AND STEEL PLATES.
  - LAP DISTANCE SHALL BE PER THE MANUFACTURER'S RECOMMENDATIONS, BUT NOT LESS THAN 12".
  - DO NOT STAGGER END LAPS.
  - USE 3-SPANS CONTINUOUS ON LIGHT-GAUGE TRUSSES.

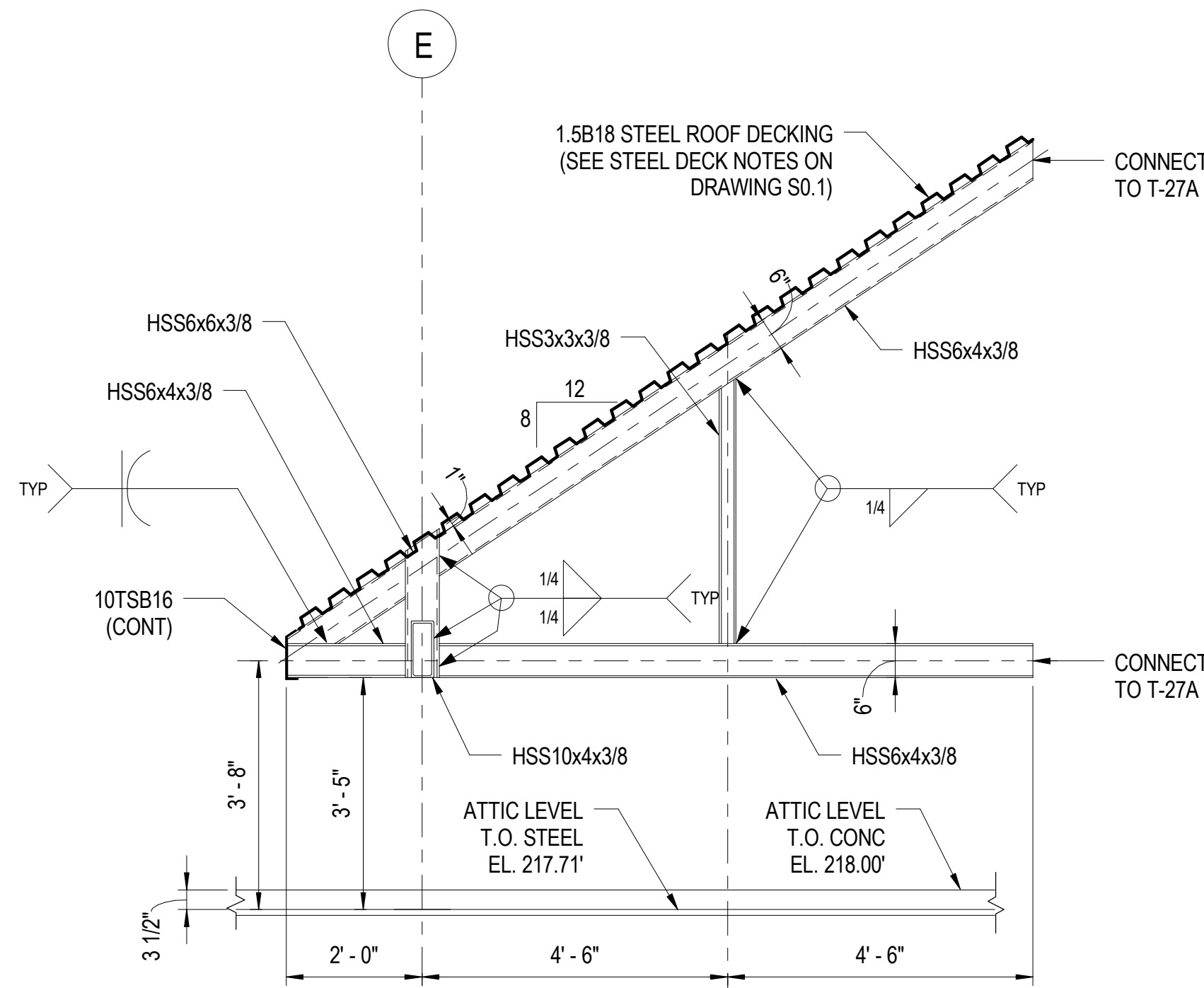

2 ROOF TRUSS T-24A ELEVATION  
1/2" = 1'-0"

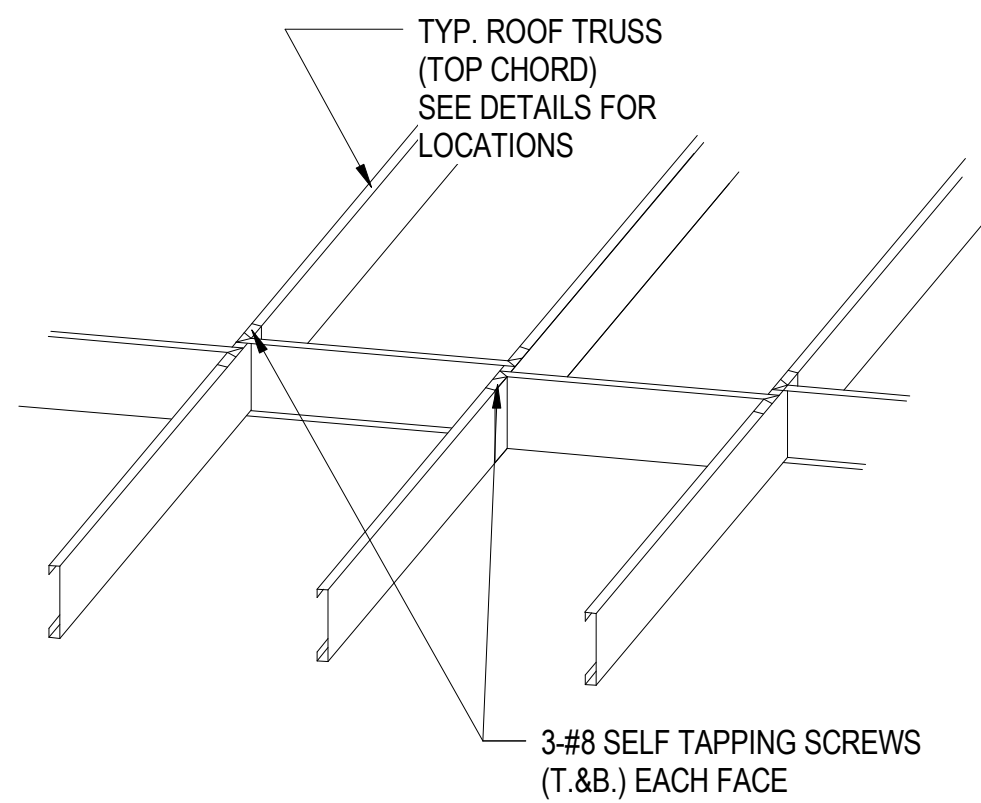

6 TYPICAL ROOF TRUSS BRACING DETAIL  
3/8" = 1'-0"

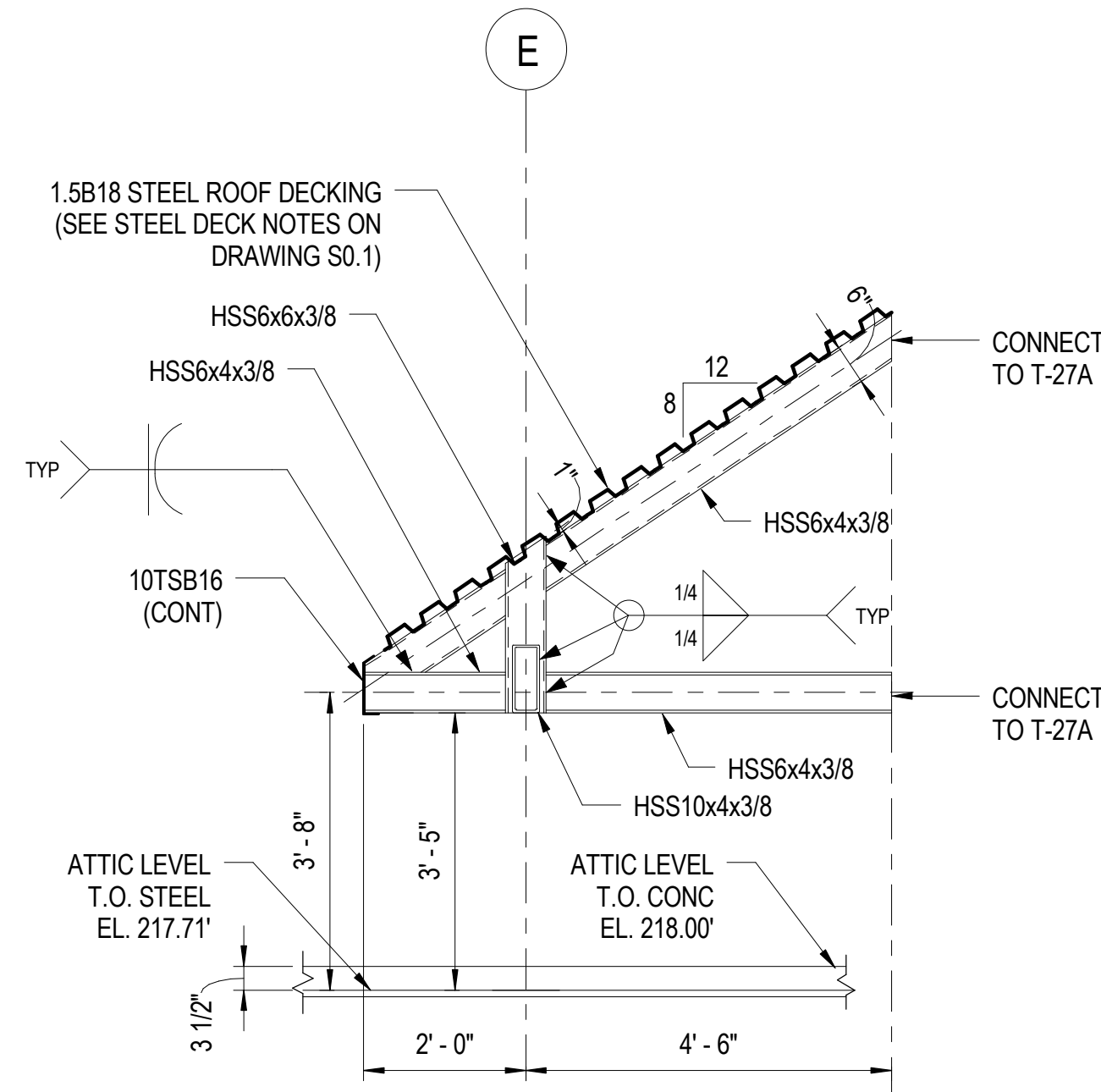

1 ROOF TRUSS T-25A ELEVATION  
1/2" = 1'-0"

ISSUED		
35% SUBMISSION		07/06/07
95% SUBMISSION		05/16/08
CONSTRUCTABILITY REVIEW		10/01/08
BID SET		02/09/09



COUNTY OF KING GEORGE, VIRGINIA  
**KING GEORGE COUNTY  
GOVERNMENT CENTER**  
10459 COURTHOUSE ROAD  
KING GEORGE, VA 22485

**HEALTH AND HUMAN  
SERVICES BUILDING**

KEY PLAN

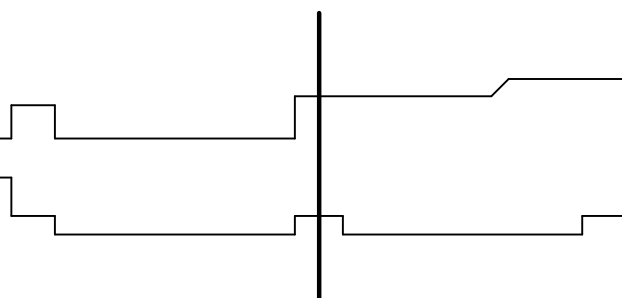

GRAPHIC SCALES

0 1' 2' 3' 5'

SCALE: 3/8" = 1'-0"

0 1' 2' 4'

SCALE: 1/2" = 1'-0"

0 1' 2' 3'

SCALE: 3/4" = 1'-0"

SIGNATURE

STAMP NAME

License #1234 Exp. Date 10/10/03



801 South Caroline Street, Baltimore, MD 21231  
WHITMAN, REQUARDT & ASSOCIATES, LLP  
ENGINEERS, ARCHITECTS AND PLANNERS

MISCELLANEOUS ROOF TRUSS  
ELEVATIONS AND DETAILS

Drawing No.

**S5.8**

Scale: As indicated



















Date: 02/09/09 Sheet 105 of 166

Des: E.F. Drawn: AAB Check: E.F.



COLUMN SCHEDULE																																								
ATTIC FLOOR LEVEL																																		ATTIC FLOOR LEVEL						
218' - 0"																																		218' - 0"						
SECOND FLOOR																																		SECOND FLOOR						
206' - 0"																																		206' - 0"						
FIRST FLOOR																																		FIRST FLOOR						
192' - 0"																																		192' - 0"						
BASE PLATE	TYPE 3	TYPE 3	TYPE 1	TYPE 3	TYPE 3	TYPE 3	TYPE 3	TYPE 3	TYPE 3	TYPE 4	TYPE 4	TYPE 4	TYPE 4	TYPE 4	TYPE 4	TYPE 4	TYPE 4	TYPE 3	TYPE 4	TYPE 1	TYPE 1	TYPE 1	TYPE 1	TYPE 1	TYPE 1	TYPE 1	TYPE 1	TYPE 1	TYPE 1	TYPE 1	TYPE 1	TYPE 1	TYPE 1	TYPE 1	TYPE 1	TYPE 2	TYPE 2	TYPE 2	TYPE 2	
Column Locations	A-9-1.5	A-9-2	A-9	A-9.4	A-9.8	A-10	A-10.4	A-11	A-11.8	B-6	B-6.8	B-7	B-7.4	B-7.8	B-8	B-8.4	B-8.8	B-9	B-10	C-8-1	C-1	C-1.5	C-2	C-3	C-4	C-5	C-6	C-7	C-8	C-9	C-10	C-11	C-1-11.8	C-1-12	D-8-1.5	D-1.5	D-2	D-3	D-4	D-5

NOTE: ELEVATION VALUE SHOWN AT COLUMN BASE IN THE COLUMN SCHEDULE INDICATES BOTTOM OF BASE PLATE + GROUT BED, BELOW FINISH FLOOR ELEVATION (-0.67' UNLESS NOTED OTHERWISE).

COLUMN SCHEDULE																					
ATTIC FLOOR LEVEL																				ATTIC FLOOR LEVEL	
218' - 0"																				218' - 0"	
SECOND FLOOR																				SECOND FLOOR	
206' - 0"																				206' - 0"	
FIRST FLOOR																				FIRST FLOOR	
192' - 0"																					
BASE PLATE		TYPE 2	TYPE 2	TYPE 2	TYPE 2	TYPE 2	TYPE 1	TYPE 1	TYPE 3	TYPE 1	TYPE 1	TYPE 1	TYPE 1	TYPE 1	TYPE 1	TYPE 1	TYPE 1	TYPE 1	TYPE 1	TYPE 1	
Column Locations		D-6	D-7	D-8	D-9	D-10	D-11	D-6-11	D-6-12	E-2	E-3	E-4	E-5	E-6	E-7	E-8	E-9	E-10	E-11		

NOTE: ELEVATION VALUE SHOWN AT COLUMN BASE IN THE COLUMN SCHEDULE INDICATES BOTTOM OF BASE PLATE + GROUT BED, BELOW FINISH FLOOR ELEVATION (-0.67' UNLESS NOTED OTHERWISE).

FOOTING SCHEDULE			
MARK	SIZE	REINFORCING	REMARKS
F-1	6'-0"x6'-0"x1'-0" DEEP	8-#5 TOP & BOT, EACH WAY	
F-2	8'-0"x8'-0"x1'-6" DEEP	8-#6 TOP & BOT, EACH WAY	
F-3	12'-0"x12'-0"x2'-0" DEEP	24-#6 TOP & BOT, EACH WAY	

PIER SCHEDULE			
MARK	SIZE	REINFORCING	REMARKS
P-1	24"x24"	16-#8 VERT w/ #4@12 TIES	
P-2	18"x18"	8-#8 VERT w/ #4@12 TIES	

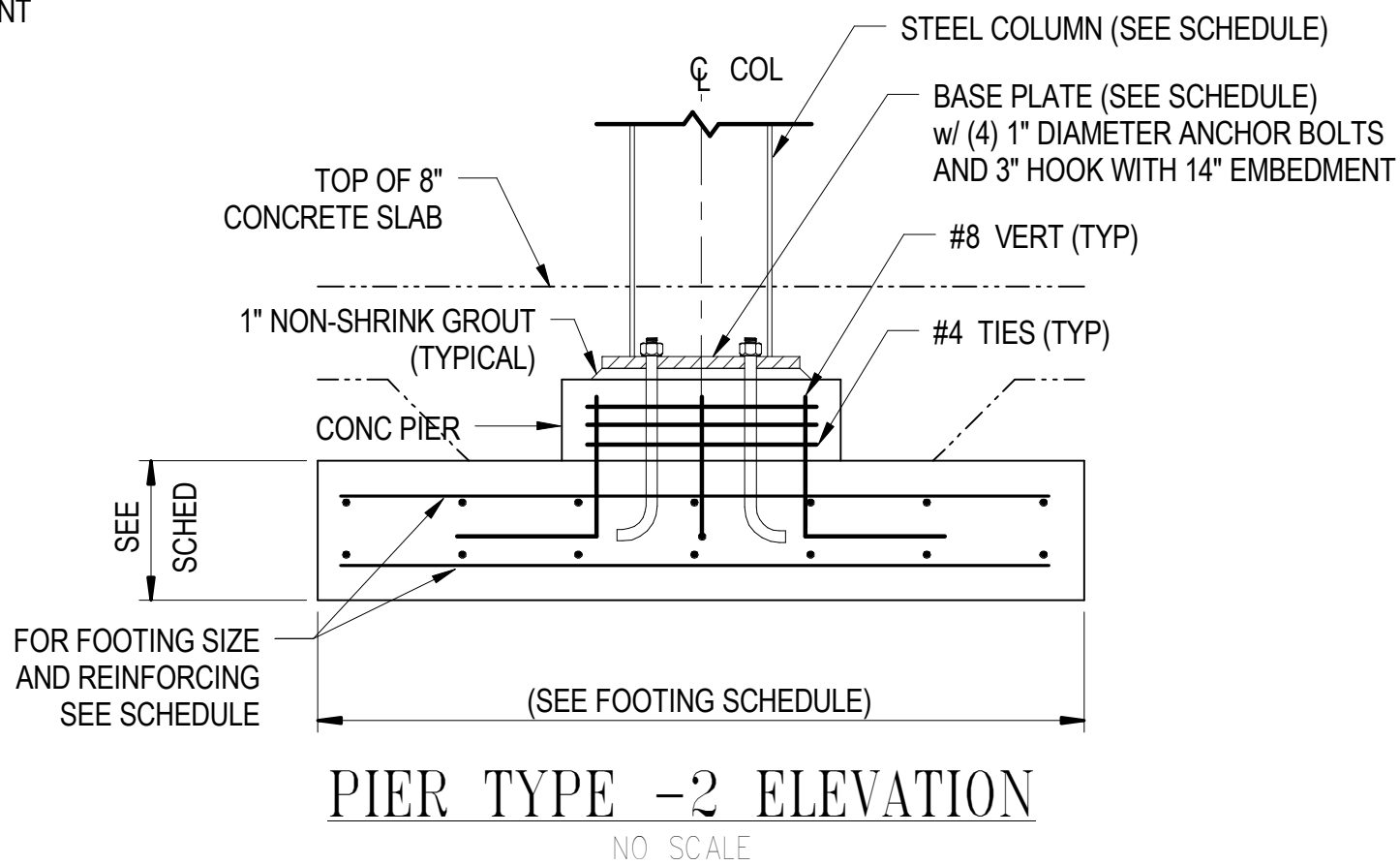
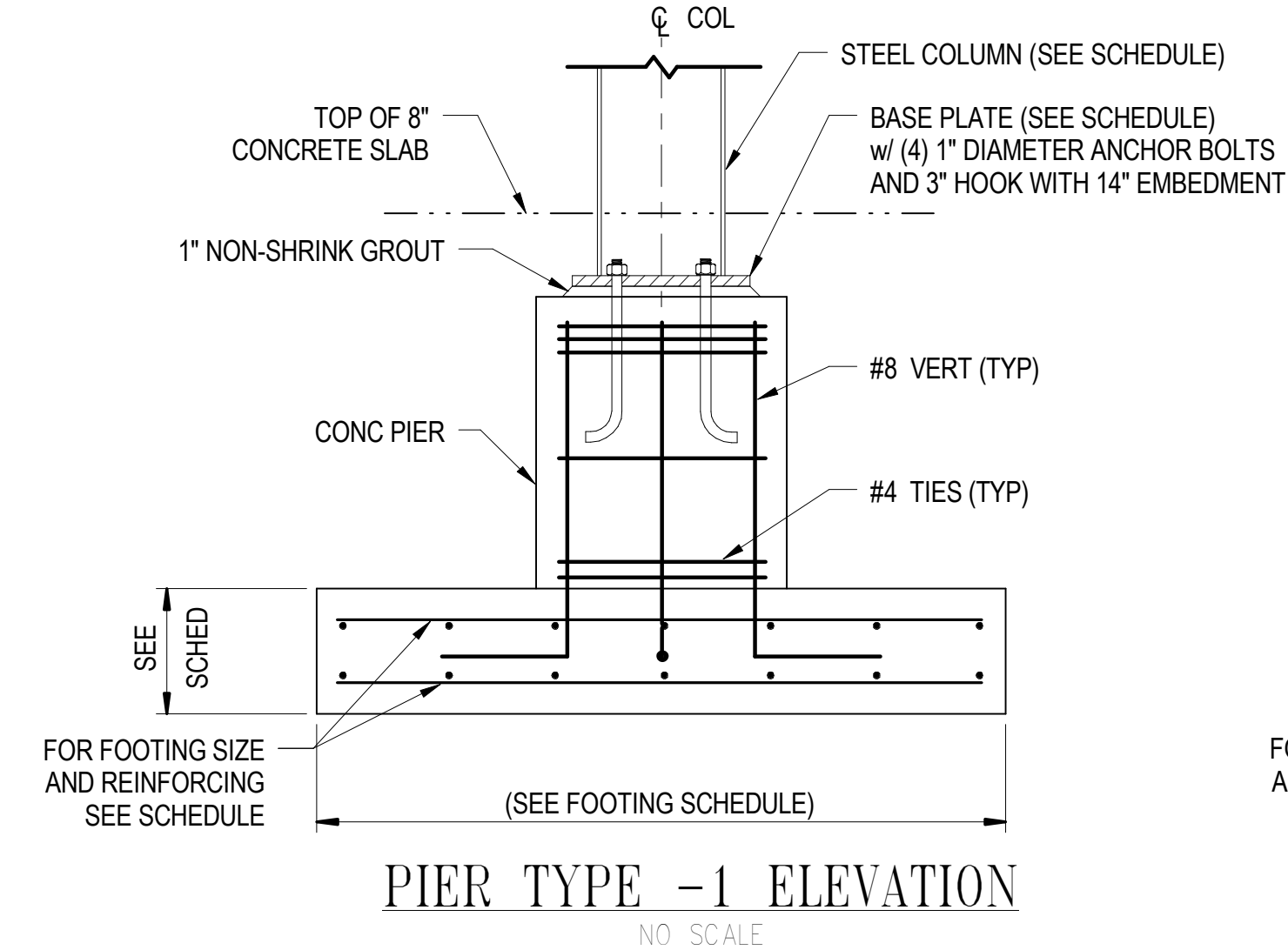
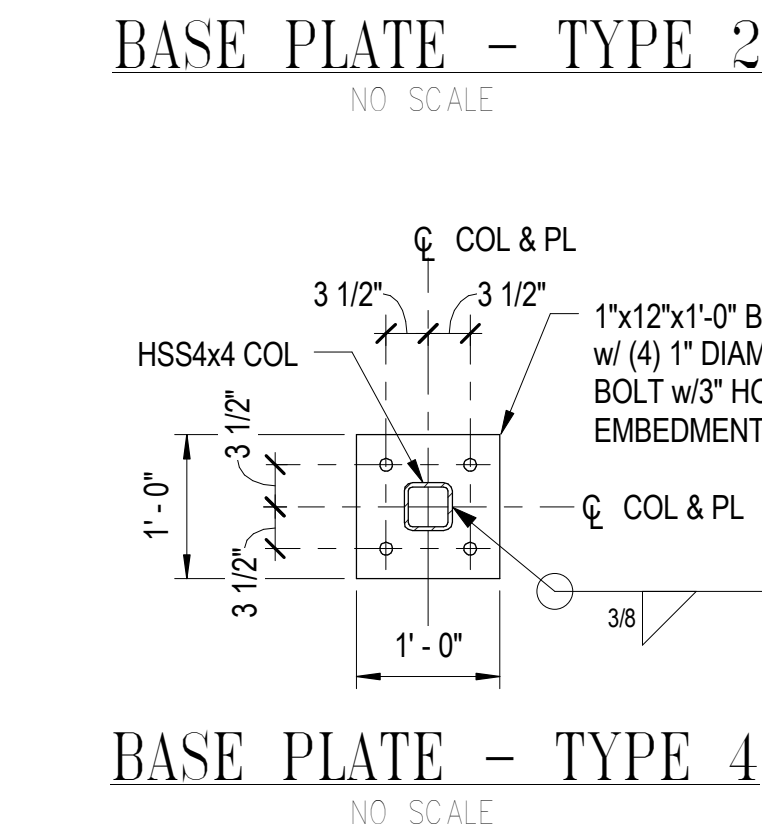
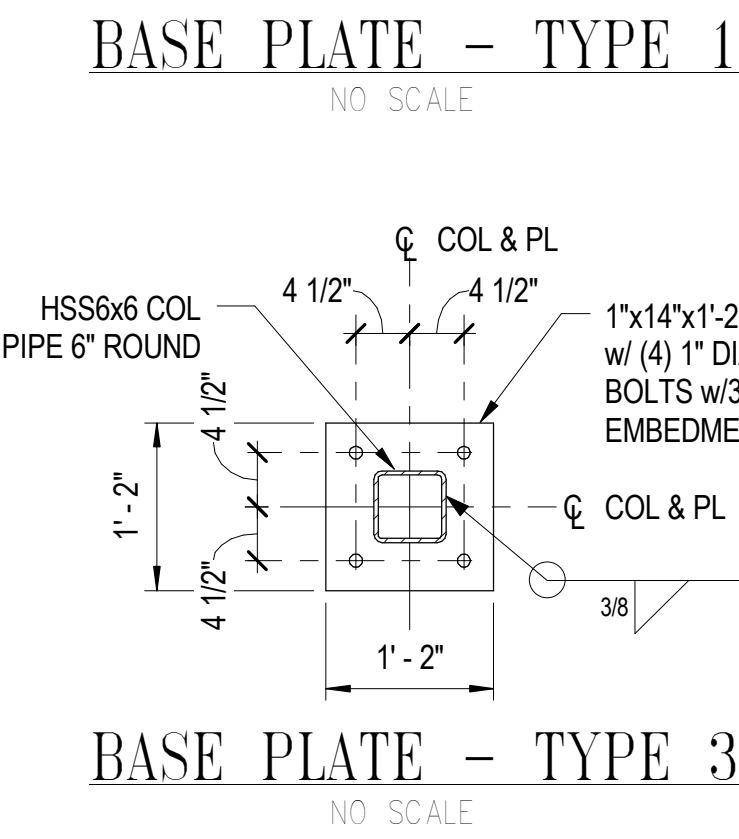
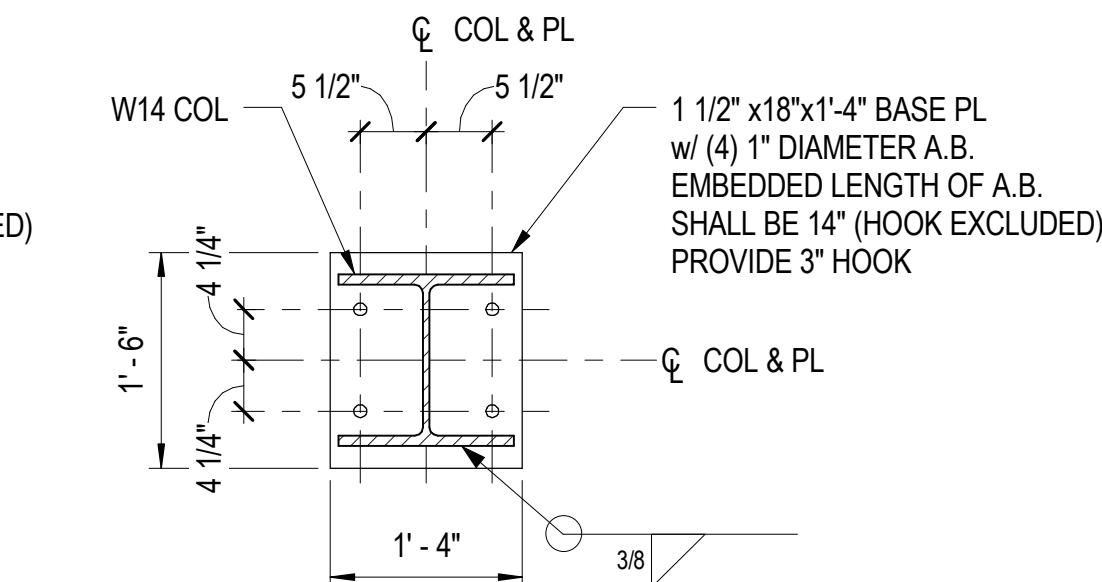
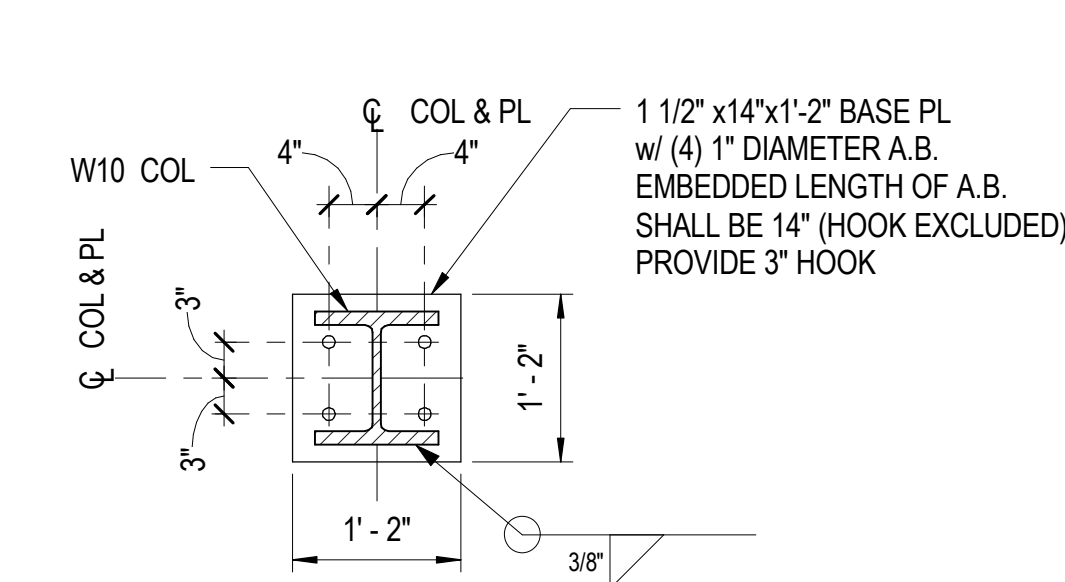
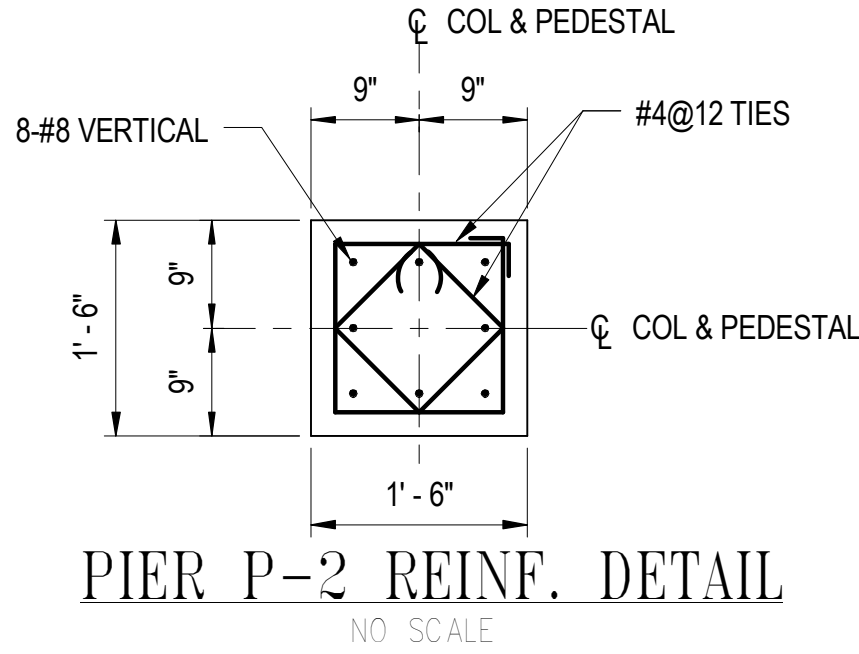
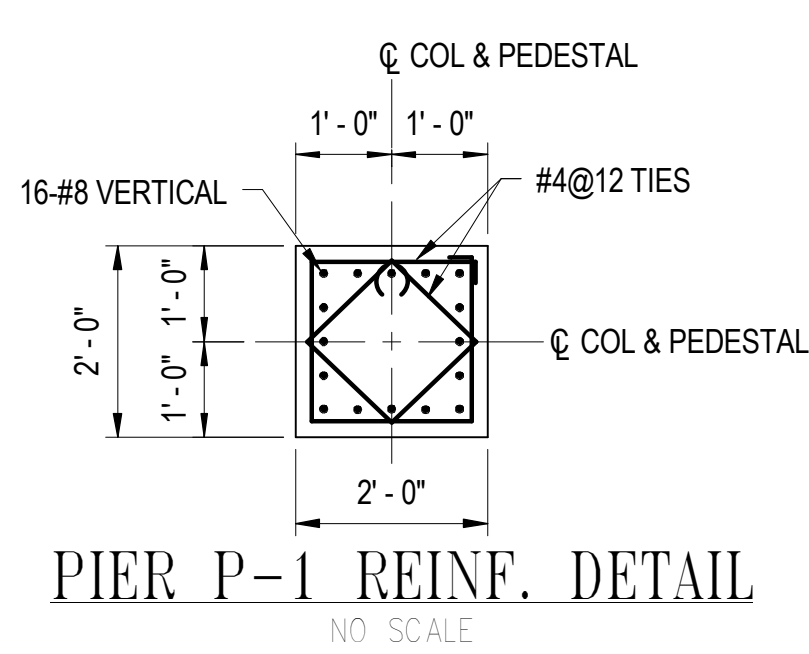



ISSUED		
35% SUBMISSION		07/06/07
95% SUBMISSION		05/16/08
CONSTRUCTABILITY REVIEW		10/01/08
BID SET		02/09/09

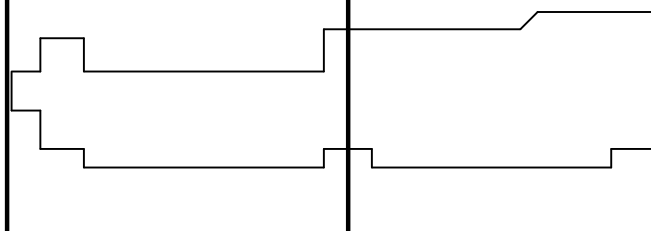

COUNTY OF KING GEORGE, VIRGINIA  
**KING GEORGE COUNTY**  
**GOVERNMENT CENTER**  
10459 COURTHOUSE ROAD  
KING GEORGE, VA 22485

HEALTH AND HUMAN  
SERVICES BUILDING

KEY PLAN  

GRAPHIC SCALES  

SIGNATURE  
STAMP NAME  
License #1234 Exp. Date 10/10/03



801 South Caroline Street, Baltimore, MD 21231  
WHITMAN, REQUARDT & ASSOCIATES, LLP  
ENGINEERS, ARCHITECTS AND PLANNERS

COLUMN SCHEDULE & DETAILS		
Drawing No.		
S6.1		
Scale: As indicated		
Date: 02/09/09	Sheet 106 of 166	
Des: CV	Drawn: AAB	Check: EF



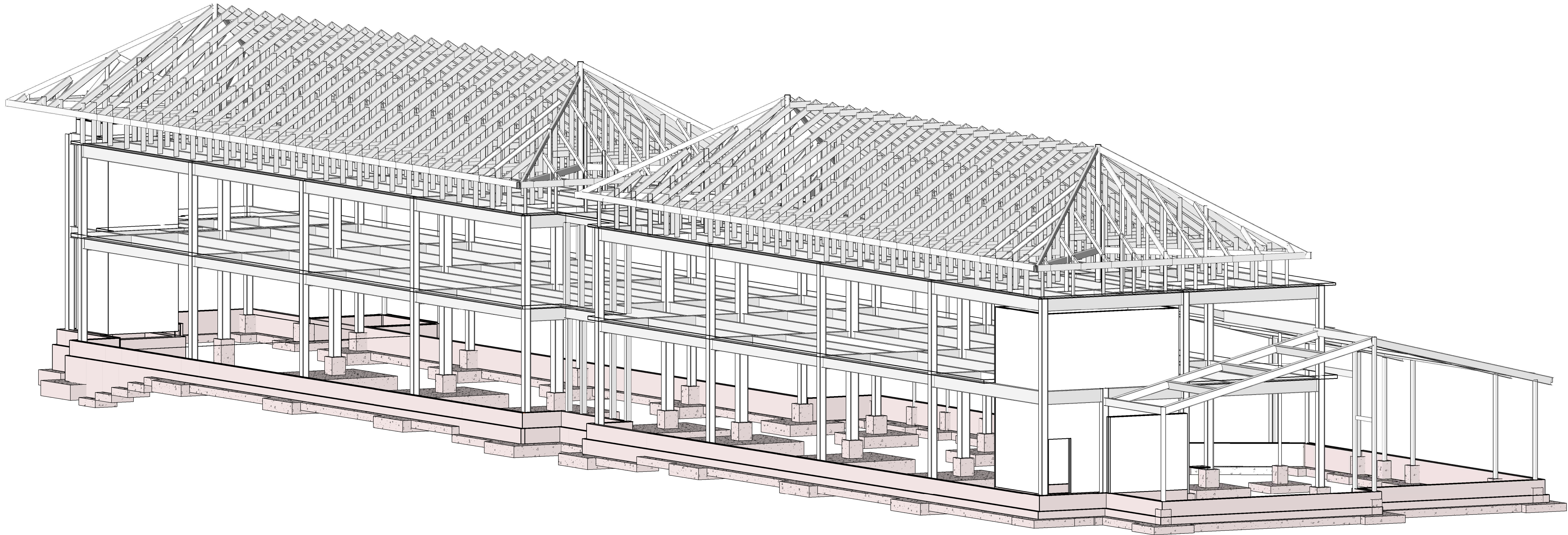

3D VIEW LOOKING NORTHEAST

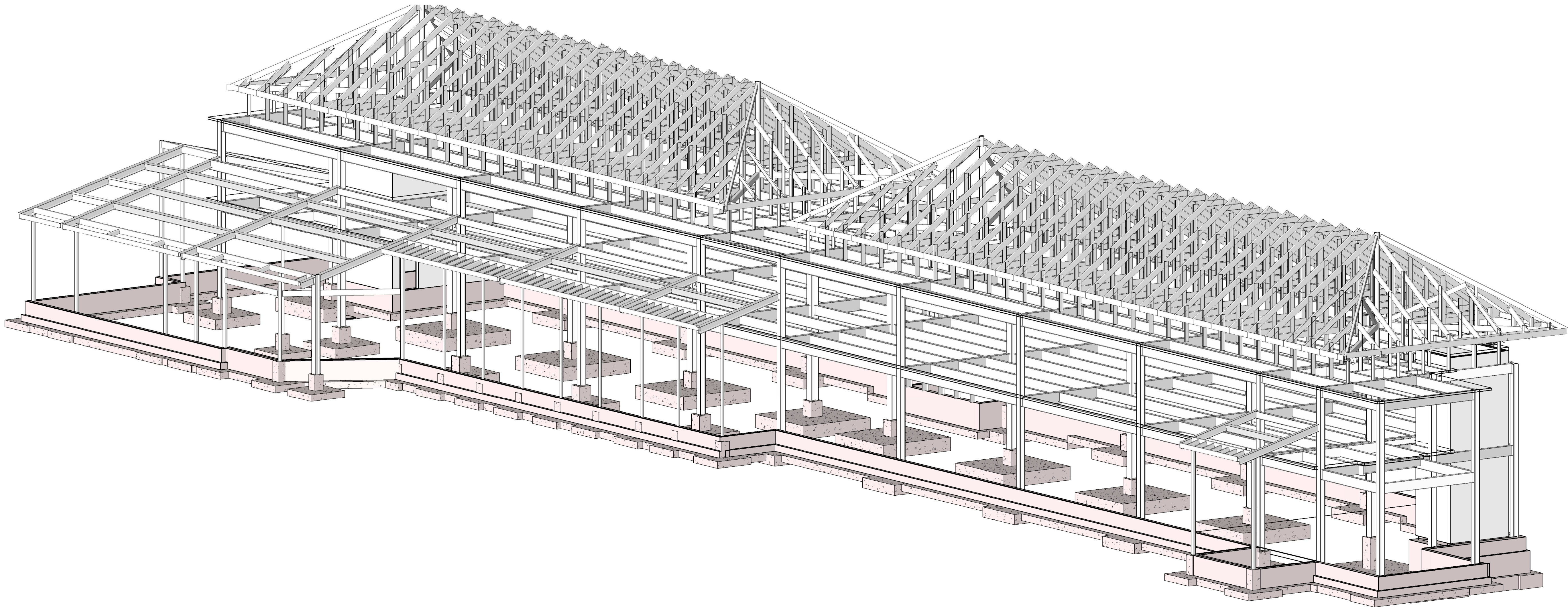
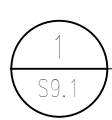

3D VIEW LOOKING SOUTHWEST



ISSUED	
35% SUBMISSION	07/06/07
95% SUBMISSION	05/16/08
CONSTRUCTABILITY REVIEW	10/01/08
BID SET	02/09/09



COUNTY OF KING GEORGE, VIRGINIA  
KING GEORGE COUNTY  
GOVERNMENT CENTER

10459 COURTHOUSE ROAD  
KING GEORGE, VA 22485

HEALTH AND HUMAN  
SERVICES BUILDING

KEY PLAN

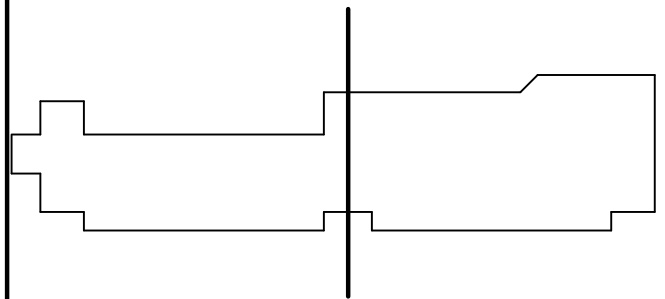

GRAPHIC SCALES

SIGNATURE

STAMP NAME

License #1234

Exp. Date 10/10/03



801 South Caroline Street, Baltimore, MD 21231  
WHITMAN, REQUARDT & ASSOCIATES, LLP  
ENGINEERS, ARCHITECTS AND PLANNERS

3D VIEWS

Drawing No.

S9.1

Scale:

Date: 02/09/09

Sheet 107 of 166

Des: CV

Drawn: AAB

Check: EF